



Hon. Shri. Babanrao Pachpute Vichardhara Trust's Group of Institutions

Faculty of Pharmacy

A/P-Kashti, Tal-Shrigonda, Dist-Ahmednagar, Pin- 414701

Approved by PCI, New Delhi, Affiliated to Savitribai Phule Pune University, Pune & MSBTE, Mumbai.

Website – www.parikrama.edu.in, Phone – 9766126772, Email – pariphr@gmail.com

Vision – 'To serve with high quality education for development of students as competent pharmacy professionals for the upliftment of socio-economic status in rural areas'



7.1.2 Alternate sources of energy and energy conservation measures

Sr no	Perticular	Page no
1	Solar energy	1
2	Wheeling to the Grid	2-6
3	Sensor-based energy conser vation	7
4	Use of LED bulbs/ power efficient equipment	8-11





Hon. Shri. Babanrao Pachpute Vichardhara Trust's Group of Institutions
Faculty of Pharmacy

A/P-Kashti, Tal-Shrigonda, Dist-Ahmednagar, Pin- 414701

Approved by PCI, New Delhi, Affiliated to Savitribai Phule Pune University, Pune & MSBTE, Mumbai.

Website – www.parikrama.edu.in, Phone – 9766126772, Email – pariphr@gmail.com

Vision – 'To serve with high quality education for development of students as competent pharmacy professionals for the upliftment of socio-economic status in rural areas'

Solar Panel for electricity back up

The institute has integrated solar panels to provide backup electricity, enhancing its resilience against power disruptions while promoting sustainability. These solar panels harness sunlight to generate electricity, which is stored in batteries for use during grid outages or peak demand periods. This setup not only ensures reliable backup power but also reduces reliance on traditional energy sources, cutting down operational costs and carbon footprint. The institute's adoption of solar panels for backup electricity underscores its commitment to sustainable practices and environmental stewardship, aligning with broader efforts to achieve energy independence and efficiency.

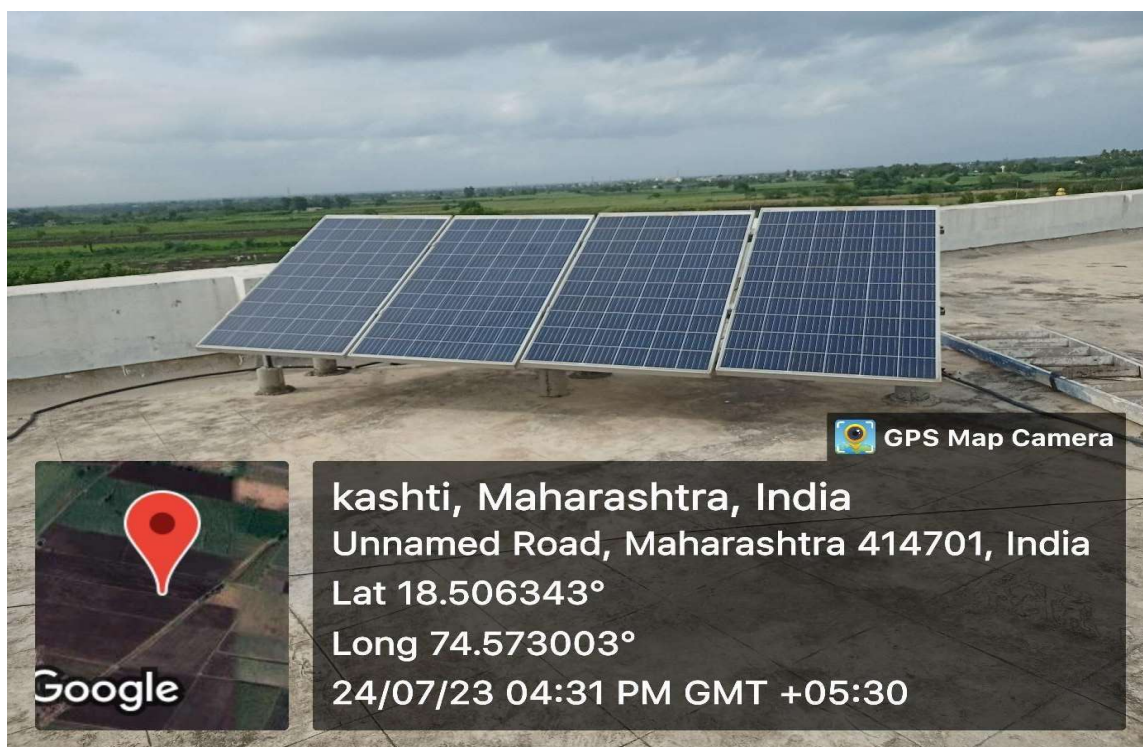

Solar system



PRINCIPAL
H.S.B.P.V.T.'S GROUP OF INSTITUTION'S
Faculty of Pharmacy
Kashti, Tal-Shrigonda, Dist-A. Nagar

DTE Code: 5303
PCI code: 851

PUN Code: CPHA017210
AISHE Code: C-41322

AICTE ID: 1-12614931
MSBTE Code - 2022



Hon. Shri. Babanrao Pachpute Vichardhara Trust's Group of Institutions

Faculty of Pharmacy

A/P-Kashti, Tal-Shrigonda, Dist-Ahmednagar, Pin- 414701

Approved by PCI, New Delhi, Affiliated to Savitribai Phule Pune University, Pune & MSBTE, Mumbai.

Website – www.parikrama.edu.in, Phone – 9766126772, Email – pariphr@gmail.com

Vision – 'To serve with high quality education for development of students as competent pharmacy professionals for the upliftment of socio-economic status in rural areas'



Wheeling to the Grid

Wheeling to the grid is the process of moving electrical energy from one electrical grid to another, or to an electrical load outside the grid boundaries. It often involves scheduling the transfer of energy between balancing authorities.

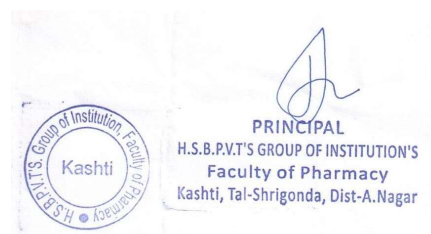

DTE Code: 5303
PCI code: 851

PUN Code: CPHA017210
AISHE Code: C-41322

AICTE ID: 1-12614931
MSBTE Code - 2022

Maharashtra State Electricity Distribution Co. Ltd.

MAHAVITARAN
MH2005SGC153645

BILL OF SUPPLY FOR THE MONTH OF

GSTIN: 27AAECM2933K1ZB

Website: www.mahadiscom.in

HSN CODE : 27160000

Consumer Name : 153013456403
Address : HSBPVT PARIKRAMA COLLEGE OF PHARMACY
GAT NO 1142/2 KASHTI SHRIGONDA AHIMADNAGAR Kasti
Village : Pin Code : 413701

BILL DATE : 09/01/2024	₹	10610.00
IF PAID UPTO : 29/01/2024	₹	10520.00
IF PAID AFTER : 15/01/2024	₹	10740.00
IF PAID AFTER : 29/01/2024	₹	10740.00
Last Receipt No./Date :		
Last Month Payment :		/ 18-12-2023
Scale / Sector :		10670.00

E-mail : Activity : Medium Scale / Private Sector
Mobile No. : Meter No. : 076-03750420 Seasonal : SCHOOLS AND COLLEGES OTHER
Sanctioned load (KW) : 18.00 Connected Load (KW) : 18.00 Urban/Rural Flag : N / Express Feeder Flag : N
Contract Demand (KVA) : 18.00 50% of Con. Demand (KVA) : 11.50 Feeder Voltage (KV) : 11
Tariff : 23.00

Date of Connection : 73 LT-VIII BT Category : Public Services Other
Supply at : 15/09/2021 Elec. Duty : Public Services Other
Highest (Mth) : LT Prev. Highest Bill Demand (KVA) : 02 PART A
Security Deposit Hold Rs. : Addl. S.D. Demanded Rs. :
Bank Guarantee Rs. : 25000.00 S. D. Arrears Rs. : 0.00

Maintain Harmonic distortion within limit as prescribed by IEEE STANDARD 519-1992 to avoid penalty

Bill Month	Units	Bill Demand (KVA)	Bill Amount
Nov-2023	1174	0	10792.07
Oct-2023	1486	0	13271.50
Sep-2023	1321	0	11852.23
Aug-2023	1316	0	11580.24
Jul-2023	1155	0	10223.40
Jun-2023	1198	0	10585.78
May	1247	0	10998.74
Apr-2023	969	0	8655.86
Mar-2023	916	0	7856.98
Feb-2023	713	0	6214.47
Jan-2023	773	0	6699.94
Dec-2022	937	0	8026.89

CUSTOMER CARE Toll Free No.
1912,1800-233-3435,
1800-102-3435

Rule & Procedure for Consumer Grievances Redressal is available at www.mahadiscom.in>consumer portal>CGRF

Scan this QR Code with BHIM App for UPI



If paid by QR Code then Prompt Pay Discount/Delay Payment Charges will be adjusted in subsequent bill.

Avail Power factor incentive up to 3.5% maintaining power factor above 95% to 100%

Avail load factor incentive up to 15% by maintaining constant load profile.

Avail 1% prompt payment discount by paying bills within prompt payment date.



For making Energy Bill payment through RTGS/NEFT mode, use following details.
Beneficiary Name: MSEDCL
Beneficiary account no.: MSEDCL01153013456403
IFS Code: SBIN0008965, Name of Bank: STATE BANK OF INDIA, Name of Branch: IFB BKC
Bill Amount: <As per bill>
Disclaimer: Please use above bank details only for payment against consumer number mentioned in beneficiary account number.
In case of energy bill paid through NEFT / RTGS, date of amount credited in MSEDCL bank account will be considered as bill payment date.



MAHAVITARAN
महाराष्ट्र राज्य विद्युत वितरण कंपनी मर्यादित
STAY HOME, PAY ONLINE & STAY SAFE
FOR MORE DETAILS VISIT WWW.MAHADISCOM.IN
OR
CALL MSEDCL TOLL FREE 1912/19120/1800-102-3435/1800-233-3435

MSEDCL ONLINE PAYMENT FACILITY

- Pay Online to Save your Time and Money
- Safe and Secure
- Pay Online from MSEDCL Official Website, Mahavitaran Mobile App.
- Online payment facility available through Net-Banking, Credit Card, Debit Card, Cash Cards, UPI etc.
- 0.25% discount (up to Rs. 500) in next month Bill,
- RTGS Payment facility for HT and LT consumers above 20 kw load' For RTGS payment, Virtual account number of consumer and bank details are printed on Consumer bill.

Important Message

- Consumers can pay online using Net banking, Credit/Debit cards at https://wss.mahadiscom.in/wss/wss after registration.
- Submit / update your E-mail id and mobile number to Circle Office for receiving prompt alerts through SMS.
- Submit / update your PAN & GSTIN to Circle Office with copies of PAN & GSTIN for verification.
- Special desk is operational for HT Consumers, please contact: htconsumer@mahadiscom.in for any clarification / query or grievance.
- This Electricity Bill should not be used for the address proof and as a proof of property ownership.
- For any payment to MSEDCL, ENSURE & INSIST for computerized receipt with unique system generated receipt number. Do not accept hand written receipt. Pay online to avoid any inconvenience.

PRINCIPAL
H.S.B.P.V.T.'S GROUP OF INSTITUTION'S
Faculty of Pharmacy
Kashti, Tal-Shrigonda, Dist-A.Nagar

Printed By : SAP Print Solutions Pvt. Ltd

4 PM

:: MAHADISCOM - Maharashtra State Electricity Distribution Co. Ltd ::



Thank you.

Your payment request has been successfully recorded. Please quote your transaction reference number for any queries relating to this request.

Transaction details

Transaction Reference Number	YUBI2203436927
Bank Reference Number	607251657
Transaction Date and Time	13-01-2024 12:01:34
Consumer Number	153013456403
Billing Unit	5762
Processing Cycle	0
Due Date (dd/mm/yyyy)	29/01/2024
Bill Amount	10520.00

[Print](#)



Powered by:



PRINCIPAL
H.S.B.P.V.T.'S GROUP OF INSTITUTION'S
Faculty of Pharmacy
Kashti, Tal-Shrigonda, Dist-A.Nagar

[Make another Payment](#)

AHMEDNAGAR CIRCLE - 570 KARJAT (R) DIVISION - 573 TAL. SHRIGONDA

Consumer No. : 153013456403
Consumer Name : HSBPVT PARIKRAMA COLLAGE OF PHARMACY
Address : GAT NO 1142/2 KASHTI SHRIGONDA AHMADNAGAR Kashti
Village : Pin Code : 413701

BILL DATE :	08/02/2024	₹	6940.00
DUE DATE :	28/02/2024		
IF PAID UPTO	14/02/2024	₹	6880.00
IF PAID AFTER	28/02/2024	₹	7020.00
Last Receipt No./Date	/ 13-01-2024		
Last Month Payment	10520.00		
Scale / Sector	Medium Scale / Private Sector		

E-mail: Activity: SCHOOLS AND COLLEGES OTHER
Mobile No.: 95xxxxxx80 **Meter No.:** 076-03750420 **Seasonal:** N/
Sanctioned Load (KW): 18.00 KW **Connected Load (KW):** 18.00 KW **Urban/Rural Flag :** R **Express Feeder Flag :** N
Contract Demand (KVA): 23.00 **50% of Con. Demand (KVA):** 11.50 **Feeder Voltage (KV):** 1
Tariff: 73 LT-VILBJ **DTC :** 1965453 **GIS Dtc/Pole** PC-MR-ROUTE-SEQ **00-01-0472-1111**

Dale of Connection: 15/09/2021 **Category:** Public Services Other **GSTIN:**
Supply at: LT **Elec. Duty:** 02 PART A **PAN:**
Prev. Highest (Mth): **Prev. Highest Bill Demand (KVA):** Reader AMRI
Security Deposit Held Rs.: 25000.00 **Addl. S.D. Demanded Rs.:** 0.00
Bank Guarantee Rs.: **S D Arrears Rs.:** 0.00

Maintain Harmonic distortion within limit as prescribed by IEEE STANDARD 519-1992 to avoid penalty

Avail Power factor incentive up to 3.5% maintaining power factor above 95% to 100%

Avail load factor Incentive up to 15% by maintaining constant load profile.

Avail 1% prompt payment discount by paying bills within prompt payment date.

Follow us on:



BILLING HISTORY			
Bill Month	Units	Bill Demand(KVA)	Bill Amount
Dec-2023	1156	0	10634.11
Nov-2023	1174	0	10792.07
Oct-2023	1486	0	13271.50
Sep-2023	1321	0	11852.23
Aug-2023	1316	0	11580.24
Jul-2023	1155	0	10223.40
Jun-2023	1198	0	10585.78
May-	1247	0	10998.74
Apr-2023	969	0	8655.86
Mar-2023	916	0	7856.98
Feb-2023	713	0	6214.47
Jan-2023	773	0	6699.94

CUSTOMER CARE Toll Free No.
1912,1800-233-3435,
1800 102-3435

Rule & Procedure for Consumer Grievances Redressal is available at www.mahadiscom.in>consumer portal>CGRF

Scan this QR Code with BHIM App for UPI



If paid by QR Code then Prompt Pay Discount/Delay Payment Charges will be adjusted in subsequent bill.

For making Energy Bill payment through RTGS/NEFT mode, use following details.
 # Beneficiary Name: MSEDCL
 # Beneficiary account no.: MSEDCL01153013456403
 # IFS Code: SBIN0008965, Name of Bank: STATE BANK OF INDIA, Name of Branch: IFB BKC
 # Bill Amount: <As per bill>
 # Disclaimer: Please use above bank details only for payment against consumer number mentioned in beneficiary account number.
 # In case of energy bill paid through NEFT / RTGS, date of amount credited in MSEDCL bank account will be considered as bill payment date.

आता नवीन
औद्योगिक वीज जोडणी
अधिक सुलभतेने

Ease of doing business

नवीन वीज जोडणीसाठी
गरज केवळ दोनच दस्तावेजाची

• मालकी हक्क / वाहिवाटीचा पुरावा
• जिल्हा उद्योग केंद्राचे प्रमाणपत्र
सर्व प्रक्रिया ऑनलाईन (अर्ज भरणे, डिमांड नोटचा भरणा)



संपर्क :
महावितरणाच्या www.mahadiscom.in
या संकेतस्थळावरील ग्राहक वेब स्वयंसेवा
किंवा महावितरण मोबाईल ॲपचा वापर करावा

Important Message

- Consumers can pay online using Net banking, Credit/Debit cards at <https://wss.mahadiscom.in/wss/wss> after registration.
- Submit / update your E-mail id and mobile number to Circle Office for receiving prompt alerts through SMS
- Submit / update your PAN & GSTIN to circle office with copies of PAN & GSTIN for verification.
- Special desk is operational for HT Consumers, please contact: htconsumer@mahadiscom.in for any clarification / query or grievance.
- This Electricity Bill should not be use for the address proof and as a proof of property ownership.
- For any payment to MSEDCL, ENSURE & INSIST for computerized receipt with unique system generated receipt number. Do not accept hand written receipt. Pay online to avoid any inconvenience.

PRINCIPAL
 H.S.B.PVT'S GROUP OF INSTITUTION'S
 Faculty of Pharmacy
 Kashti, Tal-Shrigonda, Dist-A.Nagar

PM

:: MAHADISCOM - Maharashtra State Electricity Distribution Co. Ltd ::



Thank you.

Your payment request has been successfully recorded. Please quote your transaction reference number for any queries relating to this request.

Transaction details

Transaction Reference Number	YUBI2229500757
Bank Reference Number	609982378
Transaction Date and Time	09-02-2024 15:00:22
Consumer Number	153013456403
Billing Unit	5762
Processing Cycle	0
Due Date (dd/mm/yyyy)	28/02/2024
Bill Amount	6880.00

[Print](#)

Powered by:



[Make another Payment](#)



[Signature]
PRINCIPAL
H.S.B.P.V.T'S GROUP OF INSTITUTION'S
Faculty of Pharmacy
Kashti, Tal-Shrigonda, Dist-A.Nagar



Hon. Shri. Babanrao Pachpute Vichardhara Trust's Group of Institutions
Faculty of Pharmacy

A/P-Kashti, Tal-Shrigonda, Dist-Ahmednagar, Pin- 414701

Approved by PCI, New Delhi, Affiliated to Savitribai Phule Pune University, Pune & MSBTE, Mumbai.

Website – www.parikrama.edu.in, Phone – 9766126772, Email – pariphr@gmail.com

Vision – 'To serve with high quality education for development of students as competent pharmacy professionals for the upliftment of socio-economic status in rural areas'

Sensor based switch for auto on / off lights and fans

At the institute, sensor-based switches have been installed to automate the operation of lights and fans, ensuring energy efficiency and convenience. These switches utilize motion sensors to detect activity within rooms, automatically turning lights on when someone enters and off when the area is vacant. Similarly, they control the operation of fans based on occupancy, optimizing energy use by ensuring devices are only active when needed. This technology not only reduces energy consumption but also enhances comfort and operational efficiency throughout the institute, aligning with sustainable practices and improving overall environmental impact.

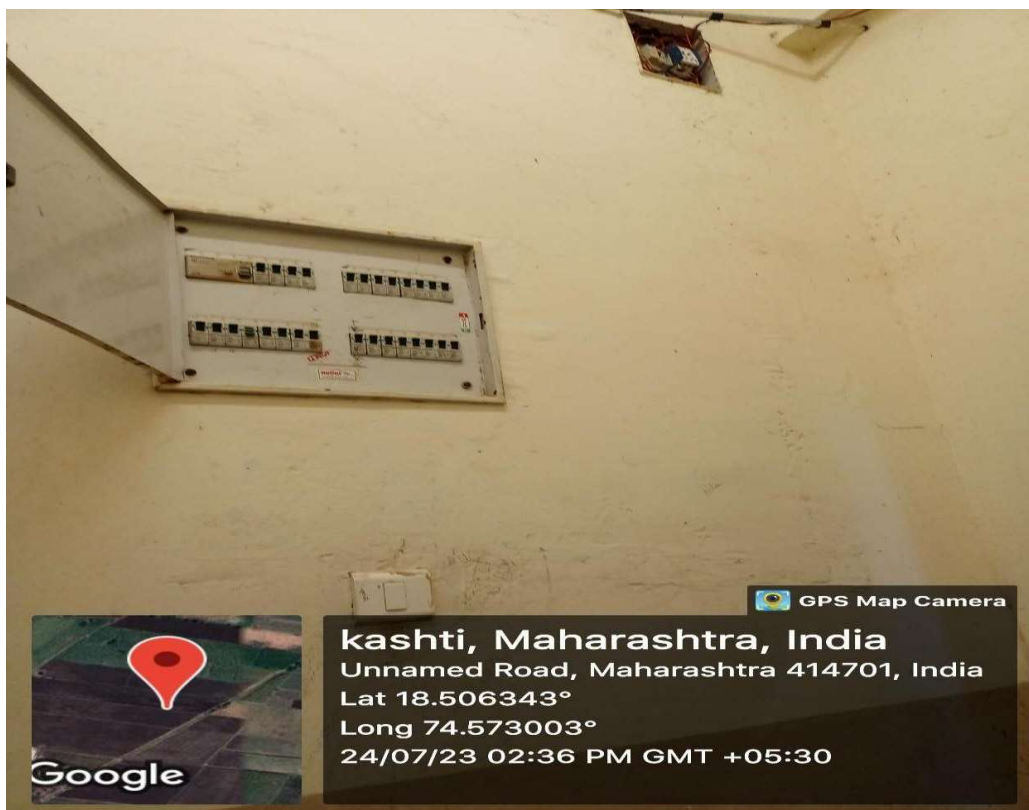

PRINCIPAL
H.S.B.P.V.T.'S GROUP OF INSTITUTION'S
Faculty of Pharmacy
Kashti, Tal-Shrigonda, Dist-A.Nagar

DTE Code: 5303
PCI code: 851

PUN Code: CPHA017210
AISHE Code: C-41322

AICTE ID: 1-12614931
MSBTE Code - 2022



Hon. Shri. Babanrao Pachpute Vichardhara Trust's Group of Institutions
Faculty of Pharmacy

A/P-Kashti, Tal-Shrigonda, Dist-Ahmednagar, Pin- 414701

Approved by PCI, New Delhi, Affiliated to Savitribai Phule Pune University, Pune & MSBTE, Mumbai.

Website – www.parikrama.edu.in, Phone – 9766126772, Email – pariphr@gmail.com

Vision – 'To serve with high quality education for development of students as competent pharmacy professionals for the upliftment of socio-economic status in rural areas'

Use of LED bulbs/ power efficient equipment

The use of LED bulbs and other power-efficient equipment has become increasingly vital in promoting energy conservation and reducing environmental impact. Unlike traditional incandescent bulbs, LEDs consume significantly less electricity while providing the same, if not better, brightness. This efficiency not only lowers energy bills for consumers but also decreases the overall demand for electricity, helping to reduce greenhouse gas emissions associated with power generation. Additionally, LED technology has advanced to include smart features, such as dimming and scheduling, further enhancing their utility and efficiency. By investing in LED bulbs and energy-efficient appliances, households and businesses can contribute to a more sustainable future while enjoying the benefits of lower operational costs and longer-lasting products.

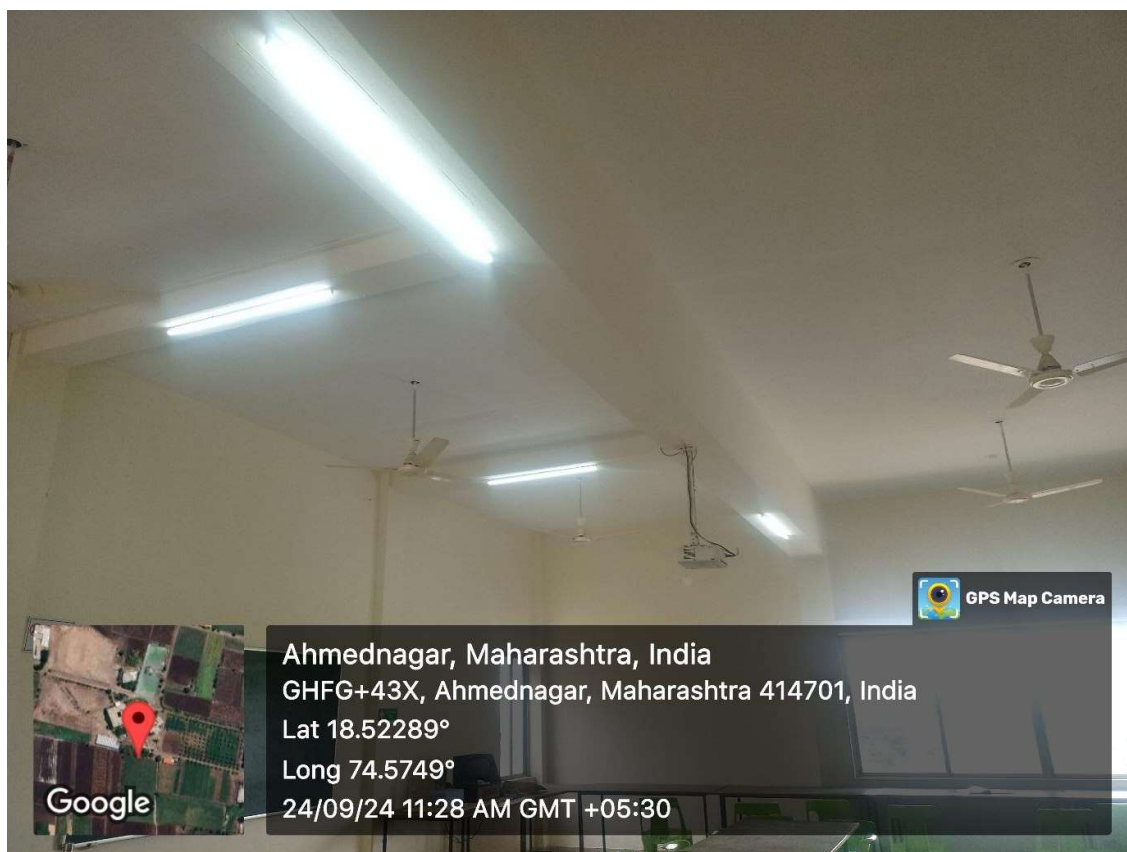

PRINCIPAL
H.S.B.P.V.T'S GROUP OF INSTITUTION'S
Faculty of Pharmacy
Kashti, Tal-Shrigonda, Dist-A.Nagar

DTE Code: 5303
PCI code: 851

PUN Code: CPHA017210
AISHE Code: C-41322

AICTE ID: 1-12614931
MSBTE Code - 2022



Hon. Shri. Babanrao Pachpute Vichardhara Trust's Group of Institutions

Faculty of Pharmacy

A/P-Kashti, Tal-Shrigonda, Dist-Ahmednagar, Pin- 414701

Approved by PCI, New Delhi, Affiliated to Savitribai Phule Pune University, Pune & MSBTE, Mumbai.

Website – www.parikrama.edu.in, Phone – 9766126772, Email – pariphr@gmail.com

Vision – 'To serve with high quality education for development of students as competent pharmacy professionals for the upliftment of socio-economic status in rural areas'



PRINCIPAL
H.S.B.P.V.T.'S GROUP OF INSTITUTION'S
Faculty of Pharmacy
Kashti, Tal-Shrigonda, Dist-A.Nagar

DTE Code: 5303
PCI code: 851

PUN Code: CPHA017210
AISHE Code: C-41322

AICTE ID: 1-12614931
MSBTE Code - 2022



Hon. Shri. Babanrao Pachpute Vichardhara Trust's Group of Institutions

Faculty of Pharmacy

A/P-Kashti, Tal-Shrigonda, Dist-Ahmednagar, Pin- 414701

Approved by PCI, New Delhi, Affiliated to Savitribai Phule Pune University, Pune & MSBTE, Mumbai.

Website – www.parikrama.edu.in, Phone – 9766126772, Email – pariphr@gmail.com

Vision – 'To serve with high quality education for development of students as competent pharmacy professionals for the upliftment of socio-economic status in rural areas'



GPS Map Camera



Ahmednagar, Maharashtra, India
GHFF+6QW, Maharashtra 414701, India
Lat 18.52337°
Long 74.574814°
30/09/24 09:56 AM GMT +05:30



PRINCIPAL
H.S.B.P.V.T.'S GROUP OF INSTITUTION'S
Faculty of Pharmacy
Kashti, Tal-Shrigonda, Dist-A.Nagar

DTE Code: 5303
PCI code: 851

PUN Code: CPHA017210
AISHE Code: C-41322

AICTE ID: 1-12614931
MSBTE Code - 2022



Hon. Shri. Babanrao Pachpute Vichardhara Trust's Group of Institutions

Faculty of Pharmacy

A/P-Kashti, Tal-Shrigonda, Dist-Ahmednagar, Pin- 414701

Approved by PCI, New Delhi, Affiliated to Savitribai Phule Pune University, Pune & MSBTE, Mumbai.

Website – www.parikrama.edu.in, Phone – 9766126772, Email – pariphr@gmail.com

Vision – 'To serve with high quality education for development of students as competent pharmacy professionals for the upliftment of socio-economic status in rural areas'

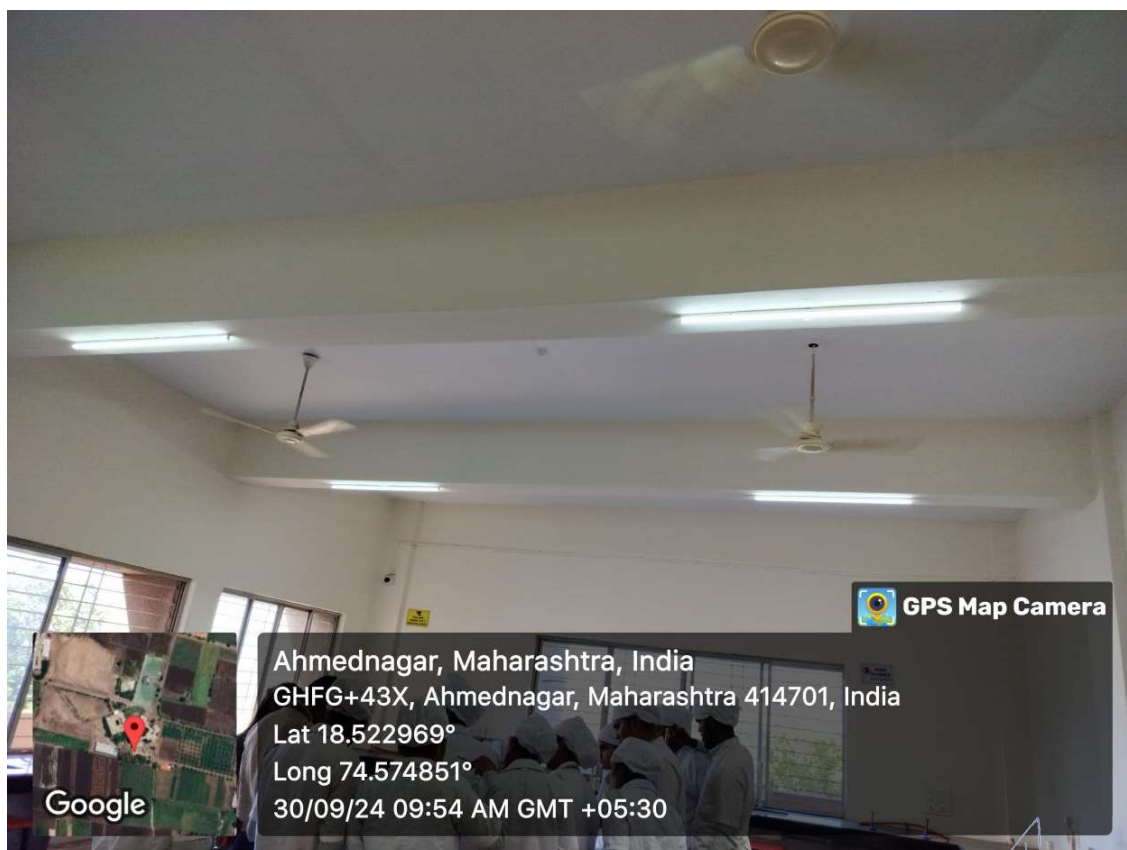

PRINCIPAL
H.S.B.P.V.T.'S GROUP OF INSTITUTION'S
Faculty of Pharmacy
Kashti, Tal-Shrigonda, Dist-A.Nagar

DTE Code: 5303
PCI code: 851

PUN Code: CPHA017210
AISHE Code: C-41322

AICTE ID: 1-12614931
MSBTE Code - 2022