



Hon. Shri. Babanrao Pachpute Vichardhara Trust's Group of Institutions

Faculty of Pharmacy

A/P-Kashti, Tal-Shrigonda, Dist-Ahmednagar, Pin- 414701

Approved by PCI, New Delhi, Affiliated to Savitribai Phule Pune University, Pune & MSBTE, Mumbai.

Website – www.pankranta.edu.in, Phone – 9788128772, Email – parphr@gmail.com



Vision – To serve with high quality education for development of students as competent pharmacy professionals for the upliftment of socio-economic status in rural areas

1.2.2 - Number of Add on /Certificate programs offered during the year : 05

1.2.2.1 - How many Add on /Certificate programs are added during the year 2023-24.

Sr No	Name of Course	Name of Course Co-ordinator	Class	Duration	Hrs	Credits	No of Students Enrolled	No of Students Passed	Assessment Process	Result	Page No
1.	Technique in Research Paper Writing and Thesis Writing	Mr Ashok Dalimbe	Final Year BPharm	22 Jan-1 Feb 2024	35	2	82	80	Online	97.56%	1-32
2.	Quality Control and Standardization of Pharmaceuticals and Herbal Drugs	Dr Sandesh Wayal	Second Year BPharm	15-22 April 2024	33	2	122	95	Online	77.86%	33-57
3.	Role of Medicinal Plants in Society	Ms Swati Bankar	First Year BPharm	19-26 March 2024	30	2	102	72	Online	70.58%	58-104
4.	Social Health and Nutrition	Mrs Priyanka Manmode	Third Year BPharm	29 Jan-2 Feb 2024	35	2	129	94	Online	72.86	105-138
5.	Validation Requirement in Analytical Methods	Dr Harshall Anap	Second Year BPharm	4 Nov-2 Dec 2023	35	2	128	88	Online	68.75	139-170
							Total 563				



PRINCIPAL
H.S.B.P.V.T'S GROUP OF INSTITUTIONS
Faculty of Pharmacy
Kashti, Tal-Shrigonda, Dist-Ahmednagar



Hon. Shri. Babarrao Pachpute Vichardhara Trust's Group of Institutions
Faculty of Pharmacy

AF-Kashti, Tal-Shrigonda, Dist-Ahmednagar, Pin-414201

Approved by PCI, New Delhi, Affiliated to Savitribai Phule Pune University, Pune & MSBTE, Mumbai.

Website - www.pachpute.edu.in, Phone - 8795120772, Email - pachpte@gmail.com

Value - "To serve with high quality education for development of students as competent pharmacy professionals for the upliftment of socio-economic status in rural areas"

Ref: Pharm/2023-24/ 1551

Date: 19/01/2024

CIRCULAR

All students are informed that we are going to implement certificate/ value added/ add on course as per following details.

Name of the course: Technique in research paper writing & Thesis writing.

Duration of Course: From the date 22/01/2024 to 01/02/2024.

All students are informed to enroll name to the course coordinator- Prof. Dalimbe A.Y, Examination will be conducted after completion of syllabus and certificate will be awarded to successful candidates.

Course coordinator

Prof. Dalimbe A.Y

Encl: Unit I, Unit II, Unit III, Unit IV, Unit V.

Principal

Principal

H.S.B.P.V.T.'S GROUP OF INSTITUTIONS

Faculty of Pharmacy

Kashti, Tal-Shrigonda, Dist-A.Nagar



DTE Code: 5303
PCI code: 851

PUN Code: CPHA017210
AISHE Code: C-41322

AICTE ID: 1-12614931
MSBTE Code - 2022



Hon. Shri. Babanrao Pachpute Vichardhara Trust's Group of Institutions

Faculty of Pharmacy

Kothu, Tal-Shirgonda, Dist-Amravati, Pin- 431701

Approved by PCI, New Delhi, Affiliated to Savitribai Phule Pune University, Pune & MSBTE, Mumbai

Website - www.hsbgroupofinstitutions.edu.in, Phone - 9100120772, Email - faculty@gmail.com

Vision - To serve with high quality education for development of students as competent pharmacy professionals for the upliftment of society.
www.hsbgroupofinstitutions.edu.in

INFORMATION BROCHURE

Certificate / Value added / Add on course

Academic year: 2023-24

Name of the course: **Technique in Research Paper Writing & Thesis writing.**

Name of the coordinator: Prof. Dalimbe Ashok Y

Duration of the activity: 22/01/24 to 01/02/2024

Class: Final Year B, Pharmacy

Contact hours: 35 hrs.

Aims/objectives -

1. To understand how to introduce the research problem.
2. To understand how to develop the literature review.
3. To understand what to include in the research plan.
4. To understand what to include in the Method section of a research paper (participants, materials, procedure)
5. To achieve and explore academic and research goals
6. Identify and recommend appropriate sources of scientific research information (e.g. peer-reviewed journals)
7. To be able to clearly and simply state the hypothesis and/or research goal(s) and specific objectives of their project.
8. To assemble results of experiments, compose figures and/or tables, organize manuscript in standard scientific format, and provide interpretations in the context of existing knowledge.



PRINCIPAL
HSB PVT GROUP OF INSTITUTION'S
Faculty of Pharmacy
Kothu, Tal-Shirgonda, Dist-Amravati, Pin-431701

DTE Code: 5303
PCI code: 851

PUN Code: CPHA017210
AISHE Code: C-41322

AICTE ID: 1-12614931
MSBTE Code - 2022



Hon. Shri. Babanrao Pachpute Vichardhara Trust, Group of Institutions, Faculty of Pharmacy, Kashti

B. Pharmacy (2023-24)

CO-PO Desired Mapping Report

Year : Fourth Year - Semester VIII

Subject : Techniques in Research Paper - Theory

Faculty : Ashok Dalmore

Course Outcome Details

#	Course Outcome	Description
1	AOC-1	understand that how to write research paper, writing of references and ways of communication of research article.
2	AOC-2	Learn writing of thesis importance of literature review and structuring of thesis.
3	AOC-3	Analyze the skills needed when writing a good quality of paper at very first-time submission.
4	AOC-4	Evaluate how to critically analyze data from research; incorporate it into assigned writing clearly, concisely, and logically.
5	AOC-5	Remember the current resources (such as search engines and databases) for locating secondary information, and also understand the strategies of effective primary data gathering.

Desired Attainment Details

	PO1	PO2	PO3	PO4	PO5	PO6	PO7	PO8	PO9	PO10	PO11
AOC-1	3	2	2	2		2	2	2		2	3
AOC-2	3	1	2	1	2	1	1	1			3
AOC-3	3	2	1	2		2	2	2	2	2	3
AOC-4	3	2	2	1	2	1	2	1			3
AOC-5	3	2	2	2		2	1	2		2	3
Average	3.00	1.80	1.80	1.60	2.00	1.60	1.60	1.60	2.00	2.00	3.00

Desired Attainment Average : 2.00



(Signature)

PRINCIPAL
H.S.B.P.V.T.S. GROUP OF INSTITUTIONS
Faculty of Pharmacy
Kashti, Tal-Shrigonda, Dist-A.Nagar



Hon. Shri. Babanrao Pachpute Vichardhara Trust's Group of Institutions
Faculty of Pharmacy

A/P-Kashti, Tal-Shrigonda, Dist-Ahmednagar, Pin- 414701
Approved by PCI, New Delhi, Affiliated to Savitribai Phule Pune University, Pune & MSBTE, Mumbai
Website - www.parikrama.edu.in | Phone - 9766126772, Email - parphn@gmail.com
Vision - To provide high quality education for development of students as competent pharmacy professionals for the upliftment of socio-economic status in rural areas.

Syllabus:

- Unit I: Research paper writing** **09 hr**
Types of research paper, Structure of research paper, Research paper format, Abstract writing, Methodology, Results and discussion, different format of referencing, ways of communicating a research paper.
- Unit II: Thesis writing** **12 hr**
Structure of thesis, Scope of work, Literature review, Experimental/Computational details, primarily studies, Results and discussion, Figures and Tables preparation, conclusion and future works, Bibliography, Appendices.
- Unit III: Crediting Sources** **06 hr**
Paraphrasing, Quotations, Permission to quote, Reprint, or adapt, Referencing.
- Unit IV: Tools and Techniques** **08 hr**
Various word processors e.g., MS Word, Libre-office, Latex etc., Making effective presentation using Power point and Beamer, Uses of plagiarism detection tools.



PRINCIPAL
H.S.B.P.V.T'S GROUP OF INSTITUTION'S
Faculty of Pharmacy
Kashti, Tal-Shrigonda, Dist-A.Nagar

DTE Code: 5303
PCI code: 851

PUN Code: CPHA017210
AISHE Code: C-41322

AICTE ID: 1-12614931
MSBTE Code - 2022



Hon. Shri. Babanrao Pachpute Vichardhara Trust's Group of Institutions

Faculty of Pharmacy

Kashti, Tal-Shirgonda, Dist-Amravati, Pin- 431701

Approved by PCI, New Delhi, Affiliated to Savitribai Phule Pune University, Pune & MSBTE, Mumbai

Website - www.pachputra.edu.in, Phone - 9788126172, Email - pachpu@gmail.com

Mission - To serve with high quality education for development of students as competent pharmacy professionals for the world's needs.

VISION - To serve with high quality education for development of students as competent pharmacy professionals for the world's needs.

Course content / syllabus-

Sr.no.	Topic	Hours
1	Introduction of Research	1
2	Types of Research Paper	1
3	Structure of research paper	1
4	Research paper format	1
5	Abstract writing	1
6	Research Methodology	1
7	Results and discussion	1
8	Different format of referencing	1
9	Ways of communicating a research paper	1
10	Introduction Thesis Writing	1
11	Structure of thesis	1
12	Scope of work	1
13	Literature review	1
14	Experimental Detail	1
15	Computational Detail	1
16	Primarily studies For Research.	1
17	Results and discussion.	1
18	Figures and Tables preparation	1
19	Conclusion and future works	1
20	Bibliography	1
21	Appendices	1
22	Introduction of crediting Source	1
23	Paraphrasing	1
24	Quotations	1
25	Permission to quote	1
26	Reprint or adapt	1
27	Referencing	1
28	Introduction to general tool use in Research	1
29	Various word processors	1
30	Info about MS Word, Libre-office, Latex	1
31	Making effective presentation using Power point and Beamer	1
32	Uses of plagiarism detection tools	1
33	Selection of suitable Journal	1
34	Publishing Summary for research	1
35	How to review the Research.	1



PRINCIPAL
H.S.B.P.V.T.S. GROUP OF INSTITUTIONS
Faculty of Pharmacy
Kashti, Tal-Shirgonda, Dist-A. Nagar

DTE Code: 5303
PCI code: 851

PUN Code: CPHA017210
AISHE Code: C-41322

AICTE ID: 1-12614931
MSBTE Code - 2022



Hon. Shri. Babanrao Pachpute Vichardhara Trust's Group of Institutions
Faculty of Pharmacy

Aff. Kashit, Tal-Shrigonda, Dist-Ahmednagar, Pin-414701
Approved by PCI, New Delhi, Affiliated to Savitribai Phule Pune University, Pune & MSBTE, Mumbai.
Website - www.hsbpvtsgoi.edu.in, Phone - 9793126772, Email - gaothi@gmail.com
Vision - To provide with high quality education for development of students as competent pharmacy professionals for the uplifment of society.
MISSION - "GROWING PEOPLE IN KNOWLEDGE"

Course outcomes:

- CO1. Understand that how to write research paper, writing of references and ways of communication of research article.
- CO2. Learn writing of thesis importance of literature review and structuring of thesis.
- CO3. Analyze the skills needed when writing a good quality of paper at very first-time submission.
- CO4. Evaluate how to critically analyze data from research; incorporate it into assigned writing clearly, concisely, and logically.
- CO5. Remember the current resources (such as search engines and databases) for locating secondary information, and also understand the strategies of effective primary data gathering.

CO-PO mapping:

CO/PO	PO1	PO2	PO3	PO4	PO5	PO6	PO7	PO8	PO9	PO10	PO11
CO1	✓	✓	✓	✓		✓	✓	✓		✓	✓
CO2	✓	✓	✓	✓	✓	✓	✓	✓			✓
CO3	✓	✓	✓	✓		✓	✓	✓	✓	✓	✓
CO4	✓	✓	✓	✓	✓	✓	✓	✓			✓
CO5	✓	✓	✓	✓		✓	✓	✓		✓	✓

Level 1: Low, Level 2: Intermediate, Level 3: High



PRINCIPAL
H.S.B.P.V.T.S. GROUP OF INSTITUTION'S
Faculty of Pharmacy
Kashit, Tal-Shrigonda, Dist-A. Nagar

DTE Code: 5303
PCI code: 851

PUN Code: CPHA017210
AISHE Code: C-41322

AICTE ID: 1-12614931
MSBTE Code - 2022



Hon. Shri. Babanrao Pachpute Vichardhara Trust's Group of Institutions
Faculty of Pharmacy

A/P-Kashti, Tal-Shringonda, Dist-Ahmednagar, Pin-414701
Approved by PCI, New Delhi, Affiliated to Savitribai Phule Pune University, Pune & MSBTE, Mumbai
Website - www.panikars.edu.in, Phone - 9766126772, Email - panikar@gmail.com
Vision - To impart with high quality education for development of students as competent pharmacy professionals for the well-being of society.
economic status in local areas

Assessment procedure:

1. MCQ Basis Examination on VM Edulife Platform.
2. Those Students who have more than 50% Marks these students are eligible for the certificate.

Course coordinator

Principal

PRINCIPAL
H.S.B.P.V.T'S GROUP OF INSTITUTION'S
Faculty of Pharmacy
Kashti, Tal-Shringonda, Dist-A.Nagar



DTE Code: 5303
PCI code: 851

PUN Code: CPHA017210
AISHE Code: C-41322

AICTE ID: 1-12614931
MSBTE Code - 2022



Hon. Shri. Babannao Panchpate Vichardhara Trust's Group of Institutions
Faculty of Pharmacy

Approved by PCI, New Delhi, Authority to Grant Final Degree (University, Private & Women, Mumbai)
 Website - www.pgi.edu.in, www.pgi.ac.in, www.pgi.edu.in, www.pgi.ac.in, www.pgi.edu.in, www.pgi.ac.in
 Vision - To strive with high quality education for development of student as competent professional for the welfare of the society and progress of the nation.

Add On Course Time-Table

Topic - Technique in Research paper & Thesis Writing

Sr.no.	Topic	Day	Date	Time (Pm)	Hours	Faculty Name	Signature
1	Introduction of Research			1-2	1	Prof. Dalimbe A. Y	<i>[Signature]</i>
2	Types of Research Paper			2-3	1	Prof. Shinde N. P	<i>[Signature]</i>
3	Structure of the research paper	Monday	22-01-2024	3-4	1	Dr. Zaware M. S	<i>[Signature]</i>
4	Research paper format			4-5	1	Prof. Pandarkar M. J	<i>[Signature]</i>
5	Abstract writing			1-2	1	Prof. Khan R. A	<i>[Signature]</i>
6	Research Methodology			2-3	1	Prof. Shinde N. P	<i>[Signature]</i>
7	Results and discussion	Tuesday	23-01-2024	3-4	1	Prof. Pandarkar M. J	<i>[Signature]</i>
8	Different formats of referencing			4-5	1	Prof. Jadhav S. B	<i>[Signature]</i>
9	Ways of communicating a research paper.			1-2	1	Prof. Jambhale K. M	<i>[Signature]</i>
10	Introduction Thesis Writing			2-3	1	Dr. Darekar S. M	<i>[Signature]</i>
11	Structure of thesis	Wednesday	24-01-2024	3-4	1	Prof. Pandarkar M. J	<i>[Signature]</i>
12	Scope of work			4-5	1	Prof. Dalimbe A. Y	<i>[Signature]</i>
13	Literature review			1-2	1	Prof. Manmode P. D	<i>[Signature]</i>
14	Experimental Detail			2-3	1	Dr. Darekar S. M	<i>[Signature]</i>
15	Computational Detail	Monday	29-01-2024	3-4	1	Dr. Nirmal S. A	<i>[Signature]</i>
16	Primarily studies For Research.			4-5	1	Prof. Shinde N. P	<i>[Signature]</i>
17	Results and discussion.			1-2	1	Prof. Auti M. K	<i>[Signature]</i>
18	Figures and Tables preparation			2-3	1	Prof. Sonawane S. C	<i>[Signature]</i>
19	Conclusion and future works	Tuesday	30-01-2024	3-4	1	Prof. Chougale P. S	<i>[Signature]</i>
20	Bibliography			4-5	1	Prof. Wadurkar G. R	<i>[Signature]</i>
21	Appendices			1-2	1	Prof. Barke S. A	<i>[Signature]</i>

PCI code: 851

DTE Code: 5303
 AISHE Code: C-41322

PUN Code: CPHA017210
 MSBTE Code - 2022

AICTE ID: 1-12614931



Hon. Shri. Babanrao Pachpute Vichardhara Trust's Group of Institutions
Faculty of Pharmacy

Kashī, Tal-Shrigonda, Dist-Ahmednagar, Pin- 414001

Approved by PCI, New Delhi, Affiliated to Savitribai Phule Pune University, Pune & MSBTE, Mumbai.

Website - www.parkash.com.in, Phone - 9766126772, Email - parkash@gmail.com

Value - To impart with high quality education for development of students in computer pharmacy and to build for the upliftment of socio-economic status of rural areas.

Sr.no.	Topic	Day	Date	Time (Pm)	Hours	Faculty Name	Signature
22	Introduction of crediting Source	Wednesday	31-01-2024	2-3	1	Dr. Wayal S. R	
23	Paraphrasing	Wednesday	31-01-2024	3-4	1	Prof. Raykar M.H	
24	Quotations			4-5	1	Prof. Dalimbe A. Y	
25	Permission to quote	Thursday	01-02-2024	1-2	1	Dr. Anbhule S. J	
26	Reprint or adapt			2-3	1	Prof. Bankar S. D	
27	Referencing			3-4	1	Prof. Wadurkar G. R	
28	Introduction to General Tool Use in Research			4-5	1	Prof. Anap H. N	
29	Various word processors	Friday	02-02-2024	1-2	1	Dr. Wayal S. R	
30	Info about MS Word, Libra-office, Latex			2-3	1	Prof. Dalimbe A. Y	
31	Making effective presentations using Power-Point and Beamer			3-4	1	Prof. Anap H. N	
32	Uses of plagiarism detection tools	Monday	05-02-2024	4-5	1	Dr. Zaware M. S	
33	Selection of Suitable Journal			1-2	1	Prof. Shinde N. P	
34	Publishing Summary for research			2-3	1	Prof. Jambhale K.M	
35	How to review the Research.			3-4	1	Prof. Dalimbe A. Y	

Coordinator



Principal
PRINCIPAL
H.S.B.P.V.T.'S GROUP OF INSTITUTION'S
Faculty of Pharmacy
Kashī, Tal-Shrigonda, Dist-A. Nagar

PCI code: 851

DTE Code: 5303
AISHE Code: C-41322

PUN Code: CPHA017210
MSBTE Code - 2022

AICTE ID: 1-12614931



Hon. Shri. Babanrao Pachpute Vichardhara Trust's Group of Institutions
Faculty of Pharmacy

AP-Kashi, Tal-Shrigonda, Dist-Ahmednagar, Pin-414701
 Approved by PCI, New Delhi, Affiliated to Savitribai Phule Pune University, Pune & MSBTE, Mumbai
 Website - www.parikrama.edu.in, Phone - 9788129772, Email - parikrama@gmail.com

Vision - To serve with high quality education for development of students as competent pharmacy professionals for the upliftment of socio-economic status in rural areas.

Details of students enrolled

Academic year: 2023-24

Name of the course: **Technique in Research Paper Writing & Thesis writing.**

Name of the coordinator: Prof. Dalimbe Ashok Y

Duration of the activity: 22/01/2024 to 01/02/2024

Class: Final Year B. Pharmacy

Contact hour: 35 hrs.

Sr. No.	Student's name	Students' sign	Sr. No.	Student's name	Students' sign
1	Dhamdhare Akanksha A.		24	Yadav Saloni S.	
2	Poul Asha D.		25	Sutar Aditya B.	
3	Vyavhare Asmita P.		26	Waghmare Rutuja B.	
4	Gangarde Pooja S.		27	Dighe Swagat B.	
5	Nehul Monika L.		28	Khilari Nikita G.	
6	Gaikwad Pooja B.		29	Farate Yograj S.	
7	Kamble Priyanka P.		30	Walke Surnit B.	
8	Mhamane Rajnandini R.		31	Wagh Prachi S.	
9	Matkar Pooja S.		32	Ronge Tanuja A.	
10	Gaikwad Pratik V.		33	Gaikwad Pranay R.	
11	Bhong Shubham U.		34	Khetmalis Shubham M.	
12	Tupe Mayur R.		35	Kharat Akshay S.	
13	Kharat Goyind B.		36	Kodre Sayali S.	
14	Bhosale Shubham P.		37	Khetmalis Sakshi M.	
15	Shaikh Vajid M.		38	Khanikar Pratiksha N.	
16	Pansare Amruta A.		39	Machale Ram A.	
17	Sankpal Nikita R.		40	Lendal Aniket S	
18	Markad Pornima S.		41	Mande Varsha B	
19	Kakade Akanksha B.		42	Kokate Shivprasad S.	
20	Dusang Atul M.		43	Kolpe Sujata J.	
21	Chaudhari Rutuja S.		44	Shelar Rutuja R.	
22	Gadade Mayuri M.		45	Khandare Mrunal B.	
23	Doke Shamal R.		46	Kamble Anuja C.	

DTE Code: 5303
 PCI code: 851

PUN Code: CPHA017210
 AISHE Code: C-41322

AICTE ID: 1-12614931
 MSBTE Code - 2022



Hon. Shri. Babanrao Pachpute Vichardhara Trust's Group of Institutions
Faculty of Pharmacy

Kashti, Tal-Shrigonda, Dist-Ahmednagar, Pin-414701

Approved by PCI, New Delhi, Affiliated to Sahakar Phule Pune University, Pune & MSBTE, Mumbai.

Website - www.parikrama.edu.in, Phone - 9708125772, Email - casipho@gmail.com

Vision - To serve with high quality education for development of students as competent pharmacy professionals for the upliftment of socio-economic status in rural areas.

Sr. No.	Student's name	Students' sign	Sr. No.	Student's name	Students' sign
47	Gosavi Apurva R.		65	Karanjkar Pranita A.	
48	Kardile Avinash N.		66	Anarase Rutuja D.	
49	Gawali Anjali K.		67	Barge Shambhavi V.	
50	Pawar Rutuja A.		68	Nagawade Akanksha B.	
51	Shete Rahul S.		69	Bargunde Kaveri R.	
52	Walke Shubham D.		70	Godage Kishor R.	
53	Patil Prashant D.		71	Kate Akshay R.	
54	Shinde Shivanath H.		72	Thokal Vaishnavi R.	
55	Merad Anil V.		73	Waghmare Amruta R.	
56	Dushing Rushikesh G.		74	Zarad Snehal B.	
57	Kapase Shubham L.		75	Waykar Sonal B.	
58	Kakade Sujit B.		76	Hande Neha R.	
59	Jadhav Abhishek R.		77	Singare Samruddhi A.	
60	Giri Rushikesh S.		78	Sarak Shilpa S.	
61	Khaladkar Mangeesh B.		79	Bhondave sagar	
62	Takale Akshay B.		80	Gore Ankita	
63	Gawali Darshan R.		81	Mane Rohan	
64	Kalamkar Manasi P.		82	Kharade Sachin	

Total enrolled students: 82

Coordinator



Principal
PRINCIPAL
H.S.B.P.V.T.'S GROUP OF INSTITUTION'S
Faculty of Pharmacy
Kashti, Tal-Shrigonda, Dist-A. Nagar

DTE Code: 5303
PCI code: 851

PUN Code: CPHA017210
AISHE Code: C-41322

AICTE ID: 1-12614931
MSBTE Code - 2022



Hon. Shri. Babanrao Pachpute Vichardhara Trust, Group of Institutions, Faculty of Pharmacy, Kashti
B. Pharmacy (2023-24)

Title : Techniques in Research Paper & Thesis Writing
Subject : Techniques in Research Paper & Thesis Writing - Theory
Faculty : Anshu Dalvi
Year - Fourth Year - Semester III
Date : Tue 13 Mar, 2024
Marks : 30
Duration : 30 Minutes

1) Question : An Image, perception or concept that is capable of measurement is called _____ [Multiple Correct] (1 Marks)

- 1) scale
- 2) Hypothesis
- 3) Type
- 4) Variables

Explanation :

Bloom's Level: Apply, Evaluate - Course Outcome: AOC 1

2) Question : In order to pursue the research, which of the following is priority required? [Multiple Correct] (1 Marks)

- 1) Developing a research design
- 2) Formulating a research question
- 3) Deciding about the data analysis procedure
- 4) Formulating a research hypothesis

Explanation :

Bloom's Level: Remember, Analyze - Course Outcome: AOC 2

3) Question : What are the conditions in which Type-I error occurs? [Multiple Correct] (1 Marks)

- 1) The null hypothesis gets accepted even if it is false
- 2) The null hypothesis gets rejected even if it is true
- 3) Both the null hypothesis as well as alternative hypothesis are rejected
- 4) None of the above

Explanation :

Bloom's Level: Remember, Create - Course Outcome: AOC 3

4) Question : How to judge the depth of any research? [Multiple Correct] (1 Marks)

- 1) By research title
- 2) By research duration
- 3) By research objectives
- 4) By total expenditure on research

Explanation :

Bloom's Level: Remember, Apply, Evaluate - Course Outcome: AOC 5

5) Question : Which of the following is not the method of Research? [Multiple Correct] (1 Marks)

- 1) Survey
- 2) Historical
- 3) Observation
- 4) Philosophical

Explanation :

Bloom's Level: Remember, Apply - Course Outcome: AOC 4

6) Question : Research is [Multiple Correct] (1 Marks)

- 1) Searching again and again
- 2) Finding solution to any problem
- 3) Working in a scientific way to search for truth of any problem
- 4) None of the above

Explanation :

Bloom's Level: Understand, Evaluate - Course Outcome: AOC 1

7) Question : In the process of conducting research "Formulation of Hypothesis" is followed by [Multiple Correct] (1 Marks)

- 1) Statement of Objectives
- 2) Analysis of Data
- 3) Selection of Research Tools

4) Collection of Data
Explanation :

Bloom's Level: Apply, Evaluate Course Outcome: AOC.2

8) Question : The main objective of study's to acquire knowledge (Multiple Correct) (1 Marks)

- 1) Exploratory
- 2) Descriptive
- 3) Diagnostic
- 4) Descriptive and Diagnostic

Explanation :

Bloom's Level: Understand, Apply Course Outcome: AOC.4

9) Question : One of the terms given below is defined as a bundle of meanings or characteristics associated with certain events, objects, conditions, situations and the like (Multiple Correct) (1 Marks)

- 1) Construct
- 2) Definition
- 3) Concept
- 4) Variable

Explanation :

Bloom's Level: Apply, Evaluate Course Outcome: AOC.3

10) Question : Concepts are of Research (Multiple Correct) (1 Marks)

- 1) Guide
- 2) Tools
- 3) Methods
- 4) Variables

Explanation :

Bloom's Level: Apply, Evaluate Course Outcome: AOC.6

11) Question : Concept is of two types (Multiple Correct) (1 Marks)

- 1) Abstract and Coherent
- 2) Concrete and Coherent
- 3) Abstract and concrete
- 4) None of the above

Explanation :

Bloom's Level: Understand, Analyze Course Outcome: AOC.4

12) Question : A statement of the quantitative research question should: (Multiple Correct) (1 Marks)

- 1) Extend the statement of purpose by specifying exactly the question (s) the researcher will address
- 2) Help the research in siting appropriate participants, research methods, measures, and materials
- 3) Specify the variables of interest
- 4) All the above

Explanation :

Bloom's Level: Understand, Analyze Course Outcome: AOC.6

13) Question : Why do you need to review the existing literature? (Multiple Correct) (1 Marks)

- 1) To make sure you have a long list of references
- 2) Because without it, you could never reach the required word-count
- 3) To find out what is already known about your area of interest
- 4) To help in your general studying

Explanation :

Bloom's Level: Remember, Analyze Course Outcome: AOC.5

14) Question : What do you mean by Unit of Analysis? (Multiple Correct) (1 Marks)

- 1) Main parameter
- 2) Variables
- 3) Sample
- 4) Constructs

Explanation :

Bloom's Level: Remember, Analyze, Create Course Outcome: AOC.4

15) Question : A formal document that presents the research objectives, design of achieving these objectives, and the expected outcomes/deliverables of the study is called (Multiple Correct) (1 Marks)

- 1) Research design

4) Interview report

Explanation :

Bloom's Level: Understand, Apply Course Outcome: AOC.5

16) Question : Survey is a _____ Study [Multiple Correct] [1 Marks]

- 1) Descriptive
- 2) Fact finding
- 3) Analytical
- 4) Systematic

Explanation :

Bloom's Level: Understand, Analyze Course Outcome: AOC.3

17) Question : In a survey there is an enumerator and a _____ [Multiple Correct] [1 Marks]

- 1) Guide
- 2) Respondent
- 3) Supervisor
- 4) Messenger

Explanation :

Bloom's Level: Understand, Analyze Course Outcome: AOC.2

18) Question : The first purpose of a survey is to _____ [Multiple Correct] [1 Marks]

- 1) Description
- 2) Evaluation
- 3) Prediction
- 4) Provide information

Explanation :

Bloom's Level: Understand, Analyze Course Outcome: AOC.1

19) Question : Questions in which only two alternatives are possible is called [Multiple Correct] [1 Marks]

- 1) Multiple choice questions
- 2) Dichotomous questions
- 3) Open ended questions
- 4) Structured questions

Explanation :

Bloom's Level: Remember, Analyze Course Outcome: AOC.2

20) Question : What are the core elements of a Research Process? [Multiple Correct] [1 Marks]

- 1) Introduction; Data Collection; Data Analysis; Conclusions and Recommendations
- 2) Executive Summary; Literature Review; Data Gathered; Conclusions; Bibliography
- 3) Research Plan; Research Data; Analysis; References
- 4) Introduction; Literature Review; Research Methodology; Results; Discussions and Conclusions

Explanation :

Bloom's Level: Remember, Analyze Course Outcome: AOC.3

21) Question : Identifying causes of a problem and possible solution to a problem is [Multiple Correct] [1 Marks]

- 1) Field Study
- 2) Diagnostic study
- 3) Action study
- 4) Pilot study

Explanation :

Bloom's Level: Apply, Create Course Outcome: AOC.3

22) Question : Second step in problem formulation is [Multiple Correct] [1 Marks]

- 1) Statement of the problem
- 2) Understanding the nature of the problem
- 3) Survey
- 4) Discussion

Explanation :

Bloom's Level: Understand, Evaluate Course Outcome: AOC.1

23) Question : Questionnaire is filled by _____ [Multiple Correct] [1 Marks]

- 1) Respondent

- 2) Everybody
 - 3) Enumerator
 - 4) None of the above
- Explanation:

Bloom's Level: Apply, Create Course Outcome: AOC 3

24) Question : The main problem in questionnaire is (Multiple Correct) (1 Marks)

- 1) Accessibility to Diverse Respondent
 - 2) Greater Anonymity
 - 3) Shows an inability of respondent to provide information
 - 4) None of these
- Explanation:

Bloom's Level: Apply Course Outcome: AOC 4

25) Question : What does the term 'longitudinal design' mean (Multiple Correct) (1 Marks)

- 1) A study completed for every firm where the researcher lives
 - 2) A study which is very long to read
 - 3) A study with two contrasting cases
 - 4) A study completed over a distinct period of time to map changes in social phenomena
- Explanation:

Bloom's Level: Remember, Analyze Course Outcome: AOC 3

26) Question : Which of the following is true regarding research objectives? (Multiple Correct) (1 Marks)

- 1) Research objectives, when achieved, will provide sufficient earnings to obtain an acceptable return on investment
 - 2) Research objectives, when obtained, will assure the viability of the marketing research department
 - 3) Research objectives, when achieved, provide the information necessary to solve the problem
 - 4) Research objectives are seldom achieved but should be stated as goals to be sought
- Explanation:

Bloom's Level: Remember, Analyze Course Outcome: AOC 3

27) Question : Wrong questionnaire is an example of _____ (Multiple Correct) (1 Marks)

- 1) Primary data collection problem
 - 2) Secondary collection problem
 - 3) a and b both
 - 4) None of the above
- Explanation:

Bloom's Level: Apply, Create Course Outcome: AOC 5

28) Question : The existing company information is an example of which data? (Multiple Correct) (1 Marks)

- 1) Primary
 - 2) Secondary
 - 3) Both a and b
 - 4) None of the above
- Explanation:

Bloom's Level: Remember, Apply Course Outcome: AOC 5

29) Question : Your colleague is confused about using the marketing research process, as he knows that something is wrong but is not sure of the specific causes to investigate. He seems to be having problems with _____, which is often the hardest step to take. (Multiple Correct) (1 Marks)

- 1) Developing the Research plan
 - 2) Determining a research approach
 - 3) Defining the problem and research objectives
 - 4) Selecting a research agency
- Explanation:

Bloom's Level: Remember, Evaluate Course Outcome: AOC 4

30) Question : Random sampling is also called _____ (Multiple Correct) (1 Marks)

- 1) Availability sampling
 - 2) Probability sampling
 - 3) Probability sampling
 - 4) Prospect sampling
- Explanation:

Bloom's Level: Remember, Evaluate Course Outcome: AOC 3

✓ Marks distribution as per Bloom's level

Create
 Evaluate
 Analyze
 Apply
 Understand
 Remember



Bloom's Level	Linked Question Count	Marks	Percentage
Create	5	5	16.67
Evaluate	9	9	28.00
Analyze	12	12	38.00
Apply	13	13	40.33
Understand	4	4	12.00
Remember	13	13	40.33

NOTE : Percentage for each Bloom's level is calculated using following formula
 $Percentage = (Marks\ per\ Bloom's\ level / Total\ marks\ of\ all\ questions) * 100$



PRINCIPAL
H.S.B.P.V.T.'S GROUP OF INSTITUTION'S
Faculty of Pharmacy
Kashti, Tal-Shrigonda, Dist-A.Nagar

Student's attendance

Academic year: 2023-24

Name of the course: Technique in Research paper writing & Thesis writing

Name of the coordinator: Prof. Dalimbe A.Y

Duration of the activity: 35 hrs.

Class: Final Year B.Pharmacy (Sem-8)

Contact hours: 1 hrs.

Sr. No	Name of Students	1	2	3	4	5	6	7	8	9	10	11	12	13	14	15	16	17
		22/01/2024				23/01/2024				24/01/2024				29/01/2024				30/01/2024
1	Aravase Rutuja	R	R	Ab	R	R	R	Ab	R	R	R	Ab	R	Ab	R	Ab	Ab	R
2	Barjande kavai	Kavai	Ab	Kavai	Kavai	Kavai	Ab	Kavai	Kavai	Kavai	Kavai	Ab	Kavai	Ab	Kavai	Ab	Kavai	Ab
3	Barjande Shambhu	Shambhu	Ab	Shambhu	Shambhu	Shambhu	Ab	Shambhu	Shambhu	Shambhu	Shambhu	Ab	Shambhu	Ab	Shambhu	Ab	Shambhu	Ab
4	Bhondare sagar	Sagar	Ab	Sagar	Sagar	Ab	Sagar	Sagar	Sagar	Ab	Sagar	Ab	Sagar	Sagar	Sagar	Sagar	Sagar	Ab
5	Bhong Shubham	Shubham	Ab	Shubham	Shubham	Shubham	Shubham	Shubham	Shubham	Shubham	Shubham	Shubham	Shubham	Shubham	Shubham	Shubham	Shubham	Shubham
6	Bhosale shubham	Shubham	Ab	Shubham	Shubham	Shubham	Shubham	Shubham	Shubham	Shubham	Shubham	Shubham	Shubham	Shubham	Shubham	Shubham	Shubham	Shubham
7	Chaudhari Rutuja	Rutuja	Ab	Rutuja	Rutuja	Rutuja	Ab	Rutuja	Rutuja	Rutuja	Rutuja	Rutuja	Rutuja	Ab	Rutuja	Ab	Ab	Rutuja
8	Dhamthale Anshu	Anshu	Ab	Anshu	Anshu	Anshu	Ab	Anshu	Anshu	Anshu	Anshu	Anshu	Ab	Anshu	Anshu	Anshu	Ab	Anshu
9	Dighe surajit	Surajit	Ab	Surajit	Surajit	Surajit	Surajit	Surajit	Surajit	Surajit	Surajit	Surajit	Surajit	Surajit	Surajit	Surajit	Surajit	Surajit
10	Shawal Dake	Dake	Ab	Dake	Dake	Dake	Dake	Dake	Dake	Dake	Dake	Dake	Dake	Dake	Dake	Dake	Dake	Dake
11	Dusary Atul	Atul	Ab	Atul	Atul	Atul	Atul	Atul	Atul	Atul	Atul	Atul	Atul	Atul	Atul	Atul	Atul	Atul
12	Forsat Yashraj	Yashraj	Ab	Yashraj	Yashraj	Yashraj	Yashraj	Yashraj	Yashraj	Yashraj	Yashraj	Yashraj	Yashraj	Yashraj	Yashraj	Yashraj	Yashraj	Yashraj
13	Gadade Mayuri	Mayuri	Ab	Mayuri	Mayuri	Mayuri	Mayuri	Mayuri	Mayuri	Mayuri	Mayuri	Mayuri	Mayuri	Mayuri	Mayuri	Mayuri	Mayuri	Mayuri
14	Gaikwad pooja	Pooja	Ab	Pooja	Pooja	Pooja	Pooja	Pooja	Pooja	Pooja	Pooja	Pooja	Pooja	Pooja	Pooja	Pooja	Pooja	Pooja
15	Gaikwad pranay	Pranay	Ab	Pranay	Pranay	Pranay	Pranay	Pranay	Pranay	Pranay	Pranay	Pranay	Pranay	Pranay	Pranay	Pranay	Pranay	Pranay
16	Gaikwad pratik	Pratik	Ab	Pratik	Pratik	Pratik	Pratik	Pratik	Pratik	Pratik	Pratik	Pratik	Pratik	Pratik	Pratik	Pratik	Pratik	Pratik
17	Gangote pooja	Pooja	Ab	Pooja	Pooja	Pooja	Pooja	Pooja	Pooja	Pooja	Pooja	Pooja	Pooja	Pooja	Pooja	Pooja	Pooja	Pooja
18	Gawali Anjali	Anjali	Ab	Anjali	Anjali	Anjali	Anjali	Anjali	Anjali	Anjali	Anjali	Anjali	Anjali	Anjali	Anjali	Anjali	Anjali	Anjali
19	Gawali Dalshan	Dalshan	Ab	Dalshan	Dalshan	Dalshan	Dalshan	Dalshan	Dalshan	Dalshan	Dalshan	Dalshan	Dalshan	Dalshan	Dalshan	Dalshan	Dalshan	Dalshan
20	Giri Rushikosh	Rushikosh	Ab	Rushikosh	Rushikosh	Rushikosh	Rushikosh	Rushikosh	Rushikosh	Rushikosh	Rushikosh	Rushikosh	Rushikosh	Rushikosh	Rushikosh	Rushikosh	Rushikosh	Rushikosh



Hon. Shri. Babarao Pachpute Vichardhara Trust's Group of Institutions

Faculty of Pharmacy

AP-4009, Tal-Shirgonda, Dist-Ahmednagar, Pin- 434701
 Approved by PCI, New Delhi, Affiliated to Savitribai Phule Pune University, Pune & MSBTE, Mumbai.
 Website - www.pachpute.edu.in, Phone - 020126772, Email - parphn@pvtai.com

Vision - "To serve with high quality institutions for development of students as competent pharmacy professionals for the attainment of their maximum status in career."

Student's attendance

Academic year: 2023-24 Name of the course: Technique in Research paper writing & Thesis writing Name of the coordinator: Prof. Dalimbe A.Y

Duration of the activity: 35 hrs.

Class: Final Year B.Pharmacy (Sem-8)

Contact hours: 1 hrs.

Sr. No	Name of Students	18	19	20	21	22	23	24	25	26	27	28	29	30	31	32	33	34	35
		30/01/2024			31/01/2024			01/02/2024			02/02/2024			05/02/2024					
1	Anurag Rutuja	Ab	Ab	Ab	Ab	Ab	Ab	Ab	Ab	Ab	Ab	Ab	Ab	Ab	Ab	Ab	Ab	Ab	Ab
2	Bhamburde Kaveel	Ab	Ab	Ab	Ab	Ab	Ab	Ab	Ab	Ab	Ab	Ab	Ab	Ab	Ab	Ab	Ab	Ab	Ab
3	Borjige Shambhaji	Ab	Ab	Ab	Ab	Ab	Ab	Ab	Ab	Ab	Ab	Ab	Ab	Ab	Ab	Ab	Ab	Ab	Ab
4	Bhandare Sagar	Ab	Ab	Ab	Ab	Ab	Ab	Ab	Ab	Ab	Ab	Ab	Ab	Ab	Ab	Ab	Ab	Ab	Ab
5	Bhang Shabhar	Ab	Ab	Ab	Ab	Ab	Ab	Ab	Ab	Ab	Ab	Ab	Ab	Ab	Ab	Ab	Ab	Ab	Ab
6	Bhasale Shubham	Ab	Ab	Ab	Ab	Ab	Ab	Ab	Ab	Ab	Ab	Ab	Ab	Ab	Ab	Ab	Ab	Ab	Ab
7	Chaudhari Rutuja	Ab	Ab	Ab	Ab	Ab	Ab	Ab	Ab	Ab	Ab	Ab	Ab	Ab	Ab	Ab	Ab	Ab	Ab
8	Bhambhere Anamika	Ab	Ab	Ab	Ab	Ab	Ab	Ab	Ab	Ab	Ab	Ab	Ab	Ab	Ab	Ab	Ab	Ab	Ab
9	Dighe Swagat	Ab	Ab	Ab	Ab	Ab	Ab	Ab	Ab	Ab	Ab	Ab	Ab	Ab	Ab	Ab	Ab	Ab	Ab
10	Shamal Dake	Ab	Ab	Ab	Ab	Ab	Ab	Ab	Ab	Ab	Ab	Ab	Ab	Ab	Ab	Ab	Ab	Ab	Ab
11	Durang Atul	Ab	Ab	Ab	Ab	Ab	Ab	Ab	Ab	Ab	Ab	Ab	Ab	Ab	Ab	Ab	Ab	Ab	Ab
12	Farate Yograj	Ab	Ab	Ab	Ab	Ab	Ab	Ab	Ab	Ab	Ab	Ab	Ab	Ab	Ab	Ab	Ab	Ab	Ab
13	Gadade Mayuri	Ab	Ab	Ab	Ab	Ab	Ab	Ab	Ab	Ab	Ab	Ab	Ab	Ab	Ab	Ab	Ab	Ab	Ab
14	Gaikwad Pooja	Ab	Ab	Ab	Ab	Ab	Ab	Ab	Ab	Ab	Ab	Ab	Ab	Ab	Ab	Ab	Ab	Ab	Ab
15	Gaikwad pranav	Ab	Ab	Ab	Ab	Ab	Ab	Ab	Ab	Ab	Ab	Ab	Ab	Ab	Ab	Ab	Ab	Ab	Ab
16	Gaikwad pratik	Ab	Ab	Ab	Ab	Ab	Ab	Ab	Ab	Ab	Ab	Ab	Ab	Ab	Ab	Ab	Ab	Ab	Ab
17	Gadgaode Pooja	Ab	Ab	Ab	Ab	Ab	Ab	Ab	Ab	Ab	Ab	Ab	Ab	Ab	Ab	Ab	Ab	Ab	Ab
18	Gawali Anjali	Ab	Ab	Ab	Ab	Ab	Ab	Ab	Ab	Ab	Ab	Ab	Ab	Ab	Ab	Ab	Ab	Ab	Ab
19	Gawali Dhanraj	Ab	Ab	Ab	Ab	Ab	Ab	Ab	Ab	Ab	Ab	Ab	Ab	Ab	Ab	Ab	Ab	Ab	Ab
20	Giri Poojitha	Ab	Ab	Ab	Ab	Ab	Ab	Ab	Ab	Ab	Ab	Ab	Ab	Ab	Ab	Ab	Ab	Ab	Ab

DTE Code: 5303
 AISHE Code: C-41322

PUN Code: CPHA017210
 MSBTE Code - 2022

AICTE ID: 1-12614931

PCI code: 851



Hon. Shri. Babanrao Pachpute Vichardhara Trust's Group of Institutions

Faculty of Pharmacy

Affiliated to Savitribai Phule Pune University, Pune - 411001

Approved by PCI, New Delhi, Affiliated to Savitribai Phule Pune University, Pune & MSBTE, Mumbai

Website - www.pachpute.edu.in, Phone - 9760 125772, Email - jagphi@gmail.com

Values - To serve with high quality education for development of students as competent pharmacy professionals for the upliftment of socio-economic status of local areas

Student's attendance

Academic year: 2023-24

Name of the course: Technique in Research paper writing & Thesis writing

Name of the coordinator: Prof. Dalimbe A.Y

Duration of the activity: 35 hrs.

Class: Final Year B.Pharmacy (Sem-8)

Contact hours: 1 hrs.

Sr. No	Name of Students	1	2	3	4	5	6	7	8	9	10	11	12	13	14	15	16	17
		22/01/2024				23/01/2024				24/01/2024				29/01/2024				30/01/2024
21	Godage Kishor	Ab	Ab	Ab	Ab	Ab	Ab	Ab	Ab	Ab	Ab	Ab	Ab	Ab	Ab	Ab	Ab	Ab
22	Gosavi Apurva	Ab	Ab	Ab	Ab	Ab	Ab	Ab	Ab	Ab	Ab	Ab	Ab	Ab	Ab	Ab	Ab	Ab
23	Honde Neha	Ab	Ab	Ab	Ab	Ab	Ab	Ab	Ab	Ab	Ab	Ab	Ab	Ab	Ab	Ab	Ab	Ab
24	Jadhav Abhishek	Ab	Ab	Ab	Ab	Ab	Ab	Ab	Ab	Ab	Ab	Ab	Ab	Ab	Ab	Ab	Ab	Ab
25	Kakade Smit	Ab	Ab	Ab	Ab	Ab	Ab	Ab	Ab	Ab	Ab	Ab	Ab	Ab	Ab	Ab	Ab	Ab
26	Kabankar Mansi	Ab	Ab	Ab	Ab	Ab	Ab	Ab	Ab	Ab	Ab	Ab	Ab	Ab	Ab	Ab	Ab	Ab
27	Karnik Anura	Ab	Ab	Ab	Ab	Ab	Ab	Ab	Ab	Ab	Ab	Ab	Ab	Ab	Ab	Ab	Ab	Ab
28	Kamble Priyanka	Ab	Ab	Ab	Ab	Ab	Ab	Ab	Ab	Ab	Ab	Ab	Ab	Ab	Ab	Ab	Ab	Ab
29	Karamkar Pranika	Ab	Ab	Ab	Ab	Ab	Ab	Ab	Ab	Ab	Ab	Ab	Ab	Ab	Ab	Ab	Ab	Ab
30	Kardik Avinash	Ab	Ab	Ab	Ab	Ab	Ab	Ab	Ab	Ab	Ab	Ab	Ab	Ab	Ab	Ab	Ab	Ab
31	Kate Akshay	Ab	Ab	Ab	Ab	Ab	Ab	Ab	Ab	Ab	Ab	Ab	Ab	Ab	Ab	Ab	Ab	Ab
32	Khadkar Mangal	Ab	Ab	Ab	Ab	Ab	Ab	Ab	Ab	Ab	Ab	Ab	Ab	Ab	Ab	Ab	Ab	Ab
33	Khanolkar Pratishtha	Ab	Ab	Ab	Ab	Ab	Ab	Ab	Ab	Ab	Ab	Ab	Ab	Ab	Ab	Ab	Ab	Ab
34	Khadane Smruti	Ab	Ab	Ab	Ab	Ab	Ab	Ab	Ab	Ab	Ab	Ab	Ab	Ab	Ab	Ab	Ab	Ab
35	Kharat Akshay	Ab	Ab	Ab	Ab	Ab	Ab	Ab	Ab	Ab	Ab	Ab	Ab	Ab	Ab	Ab	Ab	Ab
36	Kharat Govind	Ab	Ab	Ab	Ab	Ab	Ab	Ab	Ab	Ab	Ab	Ab	Ab	Ab	Ab	Ab	Ab	Ab
37	Khemalis Sakshi	Ab	Ab	Ab	Ab	Ab	Ab	Ab	Ab	Ab	Ab	Ab	Ab	Ab	Ab	Ab	Ab	Ab
38	Khemalis Smruti	Ab	Ab	Ab	Ab	Ab	Ab	Ab	Ab	Ab	Ab	Ab	Ab	Ab	Ab	Ab	Ab	Ab
39	Khivale Nikita	Ab	Ab	Ab	Ab	Ab	Ab	Ab	Ab	Ab	Ab	Ab	Ab	Ab	Ab	Ab	Ab	Ab
40	Kodre Sayali	Ab	Ab	Ab	Ab	Ab	Ab	Ab	Ab	Ab	Ab	Ab	Ab	Ab	Ab	Ab	Ab	Ab

DTE Code: 5303
AISHE Code: C-41322

PUN Code: CPHA017210
MSBTE Code - 2022

AICTE ID: 1-12614931

PCI code: 851



Hon. Shri. Babanrao Pachpute Vichardhara Trust's Group of Institutions

Faculty of Pharmacy

A/P-Karbi, Tal-Srinagar, Dist-Almohar, Pin-414701

Approved by PCI, New Delhi, Affiliated to Savitribai Phule Pune University, Pune & MSBTE, Mumbai

Website - www.paripatna.edu.in, Phone - 9766125772, Email - paripn@gmail.com

Vision - To provide high quality education for development of students as competent pharmacy professionals for the upliftment of socio-economic status of rural areas

Student's attendance

Academic year: 2023-24

Name of the course: Technique in Research paper writing & Thesis writing

Name of the coordinator: Prof.Dalimbe A.Y

Duration of the activity: 35 hrs.

Class: Final Year B.Pharmacy (Sem-8)

Contact hours: 1 hrs.

Sr. No	Name of Students	18	19	20	21	22	23	24	25	26	27	28	29	30	31	32	33	34	35
		30/01/2024			31/01/2024			01/02/2024			02/02/2024			05/02/2024					
21	Godage Kishor	Ab	Ab	Ab	Ab	Ab	Ab	Ab	Ab	Ab	Ab	Ab	Ab	Ab	Ab	Ab	Ab	Ab	Ab
22	Gosavi Apurva	Ab	Ab	Ab	Ab	Ab	Ab	Ab	Ab	Ab	Ab	Ab	Ab	Ab	Ab	Ab	Ab	Ab	Ab
23	Hande Neha	Ab	Ab	Ab	Ab	Ab	Ab	Ab	Ab	Ab	Ab	Ab	Ab	Ab	Ab	Ab	Ab	Ab	Ab
24	Jadhav Abhishek	Ab	Ab	Ab	Ab	Ab	Ab	Ab	Ab	Ab	Ab	Ab	Ab	Ab	Ab	Ab	Ab	Ab	Ab
25	Kakade Smit	Ab	Ab	Ab	Ab	Ab	Ab	Ab	Ab	Ab	Ab	Ab	Ab	Ab	Ab	Ab	Ab	Ab	Ab
26	Kalamkar Mansi	Ab	Ab	Ab	Ab	Ab	Ab	Ab	Ab	Ab	Ab	Ab	Ab	Ab	Ab	Ab	Ab	Ab	Ab
27	Karble Anaya	Ab	Ab	Ab	Ab	Ab	Ab	Ab	Ab	Ab	Ab	Ab	Ab	Ab	Ab	Ab	Ab	Ab	Ab
28	Karble Priyanka	Ab	Ab	Ab	Ab	Ab	Ab	Ab	Ab	Ab	Ab	Ab	Ab	Ab	Ab	Ab	Ab	Ab	Ab
29	Karanjkar Pranit	Ab	Ab	Ab	Ab	Ab	Ab	Ab	Ab	Ab	Ab	Ab	Ab	Ab	Ab	Ab	Ab	Ab	Ab
30	Kardile Anirah	Ab	Ab	Ab	Ab	Ab	Ab	Ab	Ab	Ab	Ab	Ab	Ab	Ab	Ab	Ab	Ab	Ab	Ab
31	Kate Akshay	Ab	Ab	Ab	Ab	Ab	Ab	Ab	Ab	Ab	Ab	Ab	Ab	Ab	Ab	Ab	Ab	Ab	Ab
32	Kumarikar Mangal	Ab	Ab	Ab	Ab	Ab	Ab	Ab	Ab	Ab	Ab	Ab	Ab	Ab	Ab	Ab	Ab	Ab	Ab
33	Khanekar Pratiksha	Ab	Ab	Ab	Ab	Ab	Ab	Ab	Ab	Ab	Ab	Ab	Ab	Ab	Ab	Ab	Ab	Ab	Ab
34	Khandare Taruna	Ab	Ab	Ab	Ab	Ab	Ab	Ab	Ab	Ab	Ab	Ab	Ab	Ab	Ab	Ab	Ab	Ab	Ab
35	Kharat Akshay	Ab	Ab	Ab	Ab	Ab	Ab	Ab	Ab	Ab	Ab	Ab	Ab	Ab	Ab	Ab	Ab	Ab	Ab
36	Kharat Govind	Ab	Ab	Ab	Ab	Ab	Ab	Ab	Ab	Ab	Ab	Ab	Ab	Ab	Ab	Ab	Ab	Ab	Ab
37	Khotmalis Sakshi	Ab	Ab	Ab	Ab	Ab	Ab	Ab	Ab	Ab	Ab	Ab	Ab	Ab	Ab	Ab	Ab	Ab	Ab
38	Khotmalis Shubhash	Ab	Ab	Ab	Ab	Ab	Ab	Ab	Ab	Ab	Ab	Ab	Ab	Ab	Ab	Ab	Ab	Ab	Ab
39	Khobare Nikita	Ab	Ab	Ab	Ab	Ab	Ab	Ab	Ab	Ab	Ab	Ab	Ab	Ab	Ab	Ab	Ab	Ab	Ab
40	Kodre Sayali	Ab	Ab	Ab	Ab	Ab	Ab	Ab	Ab	Ab	Ab	Ab	Ab	Ab	Ab	Ab	Ab	Ab	Ab

PCI code: 851

DTE Code: 5303
AISHE Code: C-41322

PUN Code: CPHA017210
MSBTE Code - 2022

AICTE ID: 1-12614931



Hon. Shri. Babanrao Pachpute Vichardhara Trust's Group of Institutions

Faculty of Pharmacy

AP-Karnal, Taj-Shilpgram, Old Anandnagar, Pin-110011

Approved by PCI New Delhi, Affiliated to Swarthi Pimpri Chinchwad University, Pune & MSBTE, Mumbai.

Website - www.pachputra.edu.in, Phone - 0206128772, Email - pachputra@rediffmail.com

Mission - To provide high quality education for development of students as competent professional professionals for the upliftment of socio-economic status of rural areas

Student's attendance

Academic year: 2023-24

Name of the course: Technique in Research paper writing & Thesis writing

Name of the coordinator: Prof. Dalimbe A.Y

Duration of the activity: 35 hrs.

Class: Final Year B.Pharmacy (Sem-8)

Contact hours: 1 hrs.

Sr. No	Name of Students	1	2	3	4	5	6	7	8	9	10	11	12	13	14	15	16	17
		22/01/2024				23/01/2024				24/01/2024				29/01/2024				30/01/2024
41	Kokate Shirprasad	Ab	Ab	Ab	Ab	Ab	Ab	Ab	Ab	Ab	Ab	Ab	Ab	Ab	Ab	Ab	Ab	Ab
42	Kolpe Sujata	Ab	Ab	Ab	Ab	Ab	Ab	Ab	Ab	Ab	Ab	Ab	Ab	Ab	Ab	Ab	Ab	Ab
43	Lendal Aniket	Ab	Ab	Ab	Ab	Ab	Ab	Ab	Ab	Ab	Ab	Ab	Ab	Ab	Ab	Ab	Ab	Ab
44	Machale Paro	Ab	Ab	Ab	Ab	Ab	Ab	Ab	Ab	Ab	Ab	Ab	Ab	Ab	Ab	Ab	Ab	Ab
45	Mandale Vaseha	Ab	Ab	Ab	Ab	Ab	Ab	Ab	Ab	Ab	Ab	Ab	Ab	Ab	Ab	Ab	Ab	Ab
46	Matkar Pooja	Ab	Ab	Ab	Ab	Ab	Ab	Ab	Ab	Ab	Ab	Ab	Ab	Ab	Ab	Ab	Ab	Ab
47	Meral Anil	Ab	Ab	Ab	Ab	Ab	Ab	Ab	Ab	Ab	Ab	Ab	Ab	Ab	Ab	Ab	Ab	Ab
48	Mhamme Rajendra	Ab	Ab	Ab	Ab	Ab	Ab	Ab	Ab	Ab	Ab	Ab	Ab	Ab	Ab	Ab	Ab	Ab
49	Shingawale Anarsha	Ab	Ab	Ab	Ab	Ab	Ab	Ab	Ab	Ab	Ab	Ab	Ab	Ab	Ab	Ab	Ab	Ab
50	Nehul Manika	Ab	Ab	Ab	Ab	Ab	Ab	Ab	Ab	Ab	Ab	Ab	Ab	Ab	Ab	Ab	Ab	Ab
51	Patil Prashant	Ab	Ab	Ab	Ab	Ab	Ab	Ab	Ab	Ab	Ab	Ab	Ab	Ab	Ab	Ab	Ab	Ab
52	Pawar Rutuja	Ab	Ab	Ab	Ab	Ab	Ab	Ab	Ab	Ab	Ab	Ab	Ab	Ab	Ab	Ab	Ab	Ab
53	Paul Asha	Ab	Ab	Ab	Ab	Ab	Ab	Ab	Ab	Ab	Ab	Ab	Ab	Ab	Ab	Ab	Ab	Ab
54	Rongte Tanuja	Ab	Ab	Ab	Ab	Ab	Ab	Ab	Ab	Ab	Ab	Ab	Ab	Ab	Ab	Ab	Ab	Ab
55	Shankh Kalyan	Ab	Ab	Ab	Ab	Ab	Ab	Ab	Ab	Ab	Ab	Ab	Ab	Ab	Ab	Ab	Ab	Ab
56	Shelar Rutuja	Ab	Ab	Ab	Ab	Ab	Ab	Ab	Ab	Ab	Ab	Ab	Ab	Ab	Ab	Ab	Ab	Ab
57	Shete Rutvik	Ab	Ab	Ab	Ab	Ab	Ab	Ab	Ab	Ab	Ab	Ab	Ab	Ab	Ab	Ab	Ab	Ab
58	Shinde Shrinath	Ab	Ab	Ab	Ab	Ab	Ab	Ab	Ab	Ab	Ab	Ab	Ab	Ab	Ab	Ab	Ab	Ab
59	Sutar Aditya	Ab	Ab	Ab	Ab	Ab	Ab	Ab	Ab	Ab	Ab	Ab	Ab	Ab	Ab	Ab	Ab	Ab
60	Takale Akshay	Ab	Ab	Ab	Ab	Ab	Ab	Ab	Ab	Ab	Ab	Ab	Ab	Ab	Ab	Ab	Ab	Ab

DTE Code: 5303

PUN Code: CPHA017210

AICTE ID: 1-12614931

PCI code: 851

AISHE Code: C-41322

MSBTE Code - 2022



Hon. Shri. Babanrao Pachpute Vichardhara Trust's Group of Institutions

Faculty of Pharmacy

AP-Kashi, Tal-Singonda, Dist-Ahmednagar, Pin- 414001

Approved by PCI, New Delhi, Affiliated to Savitribai Phule Pune University, Pune & MSBTE, Mumbai.

Website - www.pambhara.edu.in, Phone - 9766126772, Email - pambhara@gmail.com

Mission - To impart with high quality education for development of students as competent pharmacy professionals for the upliftment of viable economic status in rural areas.

Student's attendance

Academic year: 2023-24

Name of the course: Technique in Research paper writing & Thesis writing

Name of the coordinator: Prof. Dalimbe A.Y

Duration of the activity: 35 hrs.

Class: Final Year B.Pharmacy (Sem-8)

Contact hours: 1 hrs.

Sr. No	Name of Students	18	19	20	21	22	23	24	25	26	27	28	29	30	31	32	33	34	35
		30/01/2024			31/01/2024			01/02/2024			02/02/2024			05/02/2024					
41	Kakate Shivam	Ab	Ab	Ab	Ab	Ab	Ab	Ab	Ab	Ab	Ab	Ab	Ab	Ab	Ab	Ab	Ab	Ab	Ab
42	Kolpe Sushanta	Ab	Ab	Ab	Ab	Ab	Ab	Ab	Ab	Ab	Ab	Ab	Ab	Ab	Ab	Ab	Ab	Ab	Ab
43	Kondal Aniket	Ab	Ab	Ab	Ab	Ab	Ab	Ab	Ab	Ab	Ab	Ab	Ab	Ab	Ab	Ab	Ab	Ab	Ab
44	Machale Ravi	Ab	Ab	Ab	Ab	Ab	Ab	Ab	Ab	Ab	Ab	Ab	Ab	Ab	Ab	Ab	Ab	Ab	Ab
45	Mamande Vaidya	Ab	Ab	Ab	Ab	Ab	Ab	Ab	Ab	Ab	Ab	Ab	Ab	Ab	Ab	Ab	Ab	Ab	Ab
46	Mukkar Pooja	Ab	Ab	Ab	Ab	Ab	Ab	Ab	Ab	Ab	Ab	Ab	Ab	Ab	Ab	Ab	Ab	Ab	Ab
47	Murali Anil	Ab	Ab	Ab	Ab	Ab	Ab	Ab	Ab	Ab	Ab	Ab	Ab	Ab	Ab	Ab	Ab	Ab	Ab
48	Mhamare Ramesh	Ab	Ab	Ab	Ab	Ab	Ab	Ab	Ab	Ab	Ab	Ab	Ab	Ab	Ab	Ab	Ab	Ab	Ab
49	Nagawade Ananta	Ab	Ab	Ab	Ab	Ab	Ab	Ab	Ab	Ab	Ab	Ab	Ab	Ab	Ab	Ab	Ab	Ab	Ab
50	Nehrel Monika	Ab	Ab	Ab	Ab	Ab	Ab	Ab	Ab	Ab	Ab	Ab	Ab	Ab	Ab	Ab	Ab	Ab	Ab
51	Patil Prashant	Ab	Ab	Ab	Ab	Ab	Ab	Ab	Ab	Ab	Ab	Ab	Ab	Ab	Ab	Ab	Ab	Ab	Ab
52	Pawar Rutuja	Ab	Ab	Ab	Ab	Ab	Ab	Ab	Ab	Ab	Ab	Ab	Ab	Ab	Ab	Ab	Ab	Ab	Ab
53	Patil Adha	Ab	Ab	Ab	Ab	Ab	Ab	Ab	Ab	Ab	Ab	Ab	Ab	Ab	Ab	Ab	Ab	Ab	Ab
54	Patil Tanuja	Ab	Ab	Ab	Ab	Ab	Ab	Ab	Ab	Ab	Ab	Ab	Ab	Ab	Ab	Ab	Ab	Ab	Ab
55	Patil Shashikant	Ab	Ab	Ab	Ab	Ab	Ab	Ab	Ab	Ab	Ab	Ab	Ab	Ab	Ab	Ab	Ab	Ab	Ab
56	Patil Rutuja	Ab	Ab	Ab	Ab	Ab	Ab	Ab	Ab	Ab	Ab	Ab	Ab	Ab	Ab	Ab	Ab	Ab	Ab
57	Patil Rohil	Ab	Ab	Ab	Ab	Ab	Ab	Ab	Ab	Ab	Ab	Ab	Ab	Ab	Ab	Ab	Ab	Ab	Ab
58	Shinde Sulabh	Ab	Ab	Ab	Ab	Ab	Ab	Ab	Ab	Ab	Ab	Ab	Ab	Ab	Ab	Ab	Ab	Ab	Ab
59	Sutar Aditya	Ab	Ab	Ab	Ab	Ab	Ab	Ab	Ab	Ab	Ab	Ab	Ab	Ab	Ab	Ab	Ab	Ab	Ab
60	Takale Atul	Ab	Ab	Ab	Ab	Ab	Ab	Ab	Ab	Ab	Ab	Ab	Ab	Ab	Ab	Ab	Ab	Ab	Ab

DTE Code: 5303
AISHE Code: C-41322

PUN Code: CPHA017210
MSBTE Code - 2022

AICTE ID: 1-12614931

PCI code: 851



Hon. Shri. Babanrao Pachpute Vichardhara Trust's Group of institutions

Faculty of Pharmacy

AP-Kamthi, Tal-Daigonda, Dist-Ahmednagar, Pin-414701

Approved by PCI New Delhi, Affiliated to Savitribai Phule Pune University, Pune & MSBTE, Mumbai.

Website - www.vardha.edu.in, Phone - 0204120772, Email - vardha@gmail.com

Vision - "To serve with high quality education for development of students as competent pharmacy professionals for the upliftment of socio-economic status in rural areas"

Student's attendance

Academic year: 2023-24

Name of the course: Technique in Research paper writing & Thesis writing

Name of the coordinator: Prof. Dalimbe A.Y

Duration of the activity: 35 hrs.

Class: Final Year B.Pharmacy (Sem-8)

Contact hours: 1 hrs.

Sr. No	Name of Students	1	2	3	4	5	6	7	8	9	10	11	12	13	14	15	16	17	
		22/01/2024				23/01/2024				24/01/2024				29/01/2024				30/01/2024	
61	Thakur Vaishnavi	Present	Present	Present	Present	Present	Present	Present	Present	Present	Present	Present	Present	Present	Ab	Present	Present	Present	Present
62	Tupe Mayur	Present	Present	Ab	Present	Ab	Present	Present	Ab	Present	Present	Present	Ab	Present	Present	Present	Present	Present	Present
63	Vijavare Kamita	Present	Ab	Present	Present	Present	Present	Ab	Present	Present	Ab	Present	Present	Ab	Present	Present	Present	Present	Present
64	Wagh Prachi	Present	Present	Present	Present	Ab	Present	Present	Ab	Present	Present	Present	Ab	Present	Present	Present	Present	Present	Present
65	Waghmare Anurub	Present	Present	Present	Present	Ab	Present	Present	Present	Ab	Present	Present	Present	Present	Ab	Present	Present	Present	Present
66	Waghmare Rutuja	Present	Present	Present	Present	Present	Present	Present	Ab	Present	Present	Present	Present	Present	Present	Ab	Present	Present	Present
67	Walka Shubham	Present	Present	Ab	Ab	Ab	Present	Present	Present	Present	Present	Present	Ab	Present	Present	Present	Present	Present	Present
68	Walka Sumit	Present	Present	Present	Present	Present	Ab	Ab	Present	Present	Present	Present	Present	Present	Present	Present	Ab	Present	Present
69	Waykar Sonal	Present	Present	Present	Present	Present	Ab	Present	Present	Ab	Present	Present	Present	Present	Present	Present	Ab	Ab	Present
70	Yadav Saloni	Present	Present	Present	Present	Present	Ab	Present	Present	Present	Present	Present	Present	Present	Ab	Present	Present	Present	Present
71	Zarek Snehal	Present	Present	Present	Present	Present	Present	Present	Ab	Present	Present	Present	Present	Present	Present	Present	Present	Present	Present
72	Dushing Rubika	Ab	Present	Present	Present	Ab	Present	Present	Present	Present	Ab	Present	Present	Present	Present	Present	Present	Present	Present
73	Kakade Akash	Present	Present	Ab	Present	Present	Present	Ab	Present	Present	Present	Present	Ab	Present	Present	Present	Present	Ab	Present
74	Kapse Shubham	Present	Present	Ab	Ab	Present	Present	Ab	Present	Present	Ab	Present	Present	Present	Present	Present	Present	Present	Present
75	Mohad Poojina	Present	Ab	Present	Ab	Present	Present	Present	Present	Ab	Present	Present	Present	Present	Present	Ab	Present	Present	Present
76	Pansare Anurub	Ab	Present	Present	Present	Ab	Present	Present	Present	Present	Present	Present	Present	Present	Present	Present	Present	Present	Present
77	Sankpal Nikita	Ab	Present	Present	Present	Present	Ab	Present	Present	Present	Present	Present	Present	Ab	Present	Present	Present	Present	Present
78	Singare Samruddhi	Present	Present	Present	Present	Ab	Present	Present	Present	Ab	Present	Present	Present	Present	Ab	Present	Present	Present	Present
79	Sonak Shilpa	Ab	Present	Ab	Present	Present	Present	Ab	Present	Present	Present	Present	Ab	Present	Present	Present	Present	Present	Present
80	Gore Ankita	Present	Present	Present	Ab	Present	Present	Ab	Present	Present	Present	Present	Present	Present	Present	Present	Present	Present	Ab

DTE Code: 5303
AISHE Code: C-41322

PUN Code: CPHA017210
MSBTE Code - 2022

AICTE ID: 1-12614931

PCI code: 851



Hon. Shri. Babanrao Pachpute Vichardhara Trust's Group of Institutions

Faculty of Pharmacy

AT-Kashti, Tal-Dhule, Dist-Ahmednagar Pin-414701

Approved by PCI, New Delhi, Affiliated to Santitribal Prave Patil University, Pune & MSBTE, Mumbai.

Website - www.pvtrgoinia.edu.in, Phone - 9156125772, Email - pargphr@gmail.com

Mission - To impart with high quality education for development of students as committed pharmacy professional for the upliftment of socio-economic status in rural areas.

Student's attendance

Academic year: 2023-24

Name of the course: Technique in Research paper writing & Thesis writing

Name of the coordinator: Prof. Dalimbe A.Y

Duration of the activity: 35 hrs.

Class: Final Year B.Pharmacy (Sem-8)

Contact hours: 1 hrs.

Sr. No	Name of Students	18	19	20	21	22	23	24	25	26	27	28	29	30	31	32	33	34	35
		30/01/2024			31/01/2024			01/02/2024			02/02/2024			05/02/2024					
61	Thakral Yashraj	Ab	Ab	Ab	Ab	Ab	Ab	Ab	Ab	Ab	Ab	Ab	Ab	Ab	Ab	Ab	Ab	Ab	Ab
62	Tupe Mayur	Ab	Ab	Ab	Ab	Ab	Ab	Ab	Ab	Ab	Ab	Ab	Ab	Ab	Ab	Ab	Ab	Ab	Ab
63	Vyawahare Asmita	Ab	Ab	Ab	Ab	Ab	Ab	Ab	Ab	Ab	Ab	Ab	Ab	Ab	Ab	Ab	Ab	Ab	Ab
64	Jogshi Prachi	Ab	Ab	Ab	Ab	Ab	Ab	Ab	Ab	Ab	Ab	Ab	Ab	Ab	Ab	Ab	Ab	Ab	Ab
65	Waghmare Aronaja	Ab	Ab	Ab	Ab	Ab	Ab	Ab	Ab	Ab	Ab	Ab	Ab	Ab	Ab	Ab	Ab	Ab	Ab
66	Restina Bhagyamata	Ab	Ab	Ab	Ab	Ab	Ab	Ab	Ab	Ab	Ab	Ab	Ab	Ab	Ab	Ab	Ab	Ab	Ab
67	Waike Shubham	Ab	Ab	Ab	Ab	Ab	Ab	Ab	Ab	Ab	Ab	Ab	Ab	Ab	Ab	Ab	Ab	Ab	Ab
68	Waike Sumit	Ab	Ab	Ab	Ab	Ab	Ab	Ab	Ab	Ab	Ab	Ab	Ab	Ab	Ab	Ab	Ab	Ab	Ab
69	Sonal Gaikwad	Ab	Ab	Ab	Ab	Ab	Ab	Ab	Ab	Ab	Ab	Ab	Ab	Ab	Ab	Ab	Ab	Ab	Ab
70	Yadav Saloni	Ab	Ab	Ab	Ab	Ab	Ab	Ab	Ab	Ab	Ab	Ab	Ab	Ab	Ab	Ab	Ab	Ab	Ab
71	Zavod Snehal	Ab	Ab	Ab	Ab	Ab	Ab	Ab	Ab	Ab	Ab	Ab	Ab	Ab	Ab	Ab	Ab	Ab	Ab
72	Deshing Rutikesh	Ab	Ab	Ab	Ab	Ab	Ab	Ab	Ab	Ab	Ab	Ab	Ab	Ab	Ab	Ab	Ab	Ab	Ab
73	Kakade Akanksha	Ab	Ab	Ab	Ab	Ab	Ab	Ab	Ab	Ab	Ab	Ab	Ab	Ab	Ab	Ab	Ab	Ab	Ab
74	Kapse Shubham	Ab	Ab	Ab	Ab	Ab	Ab	Ab	Ab	Ab	Ab	Ab	Ab	Ab	Ab	Ab	Ab	Ab	Ab
75	Malkad Parvina	Ab	Ab	Ab	Ab	Ab	Ab	Ab	Ab	Ab	Ab	Ab	Ab	Ab	Ab	Ab	Ab	Ab	Ab
76	Pansare Anuradha	Ab	Ab	Ab	Ab	Ab	Ab	Ab	Ab	Ab	Ab	Ab	Ab	Ab	Ab	Ab	Ab	Ab	Ab
77	Santpal Nikita	Ab	Ab	Ab	Ab	Ab	Ab	Ab	Ab	Ab	Ab	Ab	Ab	Ab	Ab	Ab	Ab	Ab	Ab
78	Singare Somnude	Ab	Ab	Ab	Ab	Ab	Ab	Ab	Ab	Ab	Ab	Ab	Ab	Ab	Ab	Ab	Ab	Ab	Ab
79	Shinde Shilpa	Ab	Ab	Ab	Ab	Ab	Ab	Ab	Ab	Ab	Ab	Ab	Ab	Ab	Ab	Ab	Ab	Ab	Ab
80	Warne Ankita	Ab	Ab	Ab	Ab	Ab	Ab	Ab	Ab	Ab	Ab	Ab	Ab	Ab	Ab	Ab	Ab	Ab	Ab

DTE Code: 5303

PUN Code: CPHA017210

AICTE ID: 1-12614931

PCI code: 851

AISHE Code: C-41322

MSBTE Code - 2022



Hon. Shri. Babarao Pachpute Vichardhara Trust's Group of Institutions

Faculty of Pharmacy

A/C-1009, T.M. Nagar, Dist. Ahmednagar, Pin- 414701

Approved by PCI, New Delhi, Affiliated to Savitribai Phule Pune University, Pune & MSBTE, Mumbai

Website - www.punjabuniversity.edu.in, Phone - 9765126772, Email - parjhr@gmail.com

Vision - "To give with high quality education for development of students as competent pharmacy professional for the up-keep of socio-economic status in rural areas"

Student's attendance

Academic year: 2023-24

Name of the course: Technique in Research paper writing & Thesis writing

Name of the coordinator: Prof. Dalimbe A.Y

Duration of the activity: 35 hrs.

Class: Final Year B.Pharmacy (Sem-8)

Contact hours: 1 hrs.

Sr. No	Name of Students	1	2	3	4	5	6	7	8	9	10	11	12	13	14	15	16	17
		22/01/2024				23/01/2024				24/01/2024				29/01/2024				30/01/2024
81	Kharade Sachin	Present	Ab	Present	Present	Ab	Present	Ab	Present	Present	Present	Present	Present	Present	Ab	Present	Present	Present
82	Mang Rohan	Present	Present	Ab	Present	Present	Present	Ab	Present	Present	Present	Ab	Present	Present	Present	Ab	Present	Present
83																		
84																		
85																		
86																		
87																		
88																		
89																		
90																		
91																		
92																		
93																		
94																		
95																		
96																		
97																		
98																		
99																		
100																		

DTE Code: 5303
AISHE Code: C-41322

PUN Code: CPHA017210
MSBTE Code - 2022

AICTE ID: 1-12614931

PCI code: 851



Hon. Shri. Babanrao Pachpute Vichardhara Trust's Group of Institutions

Faculty of Pharmacy

AP-Kashi, Tal-Shrigonda, Dist-Ahmednagar, Pin-414701

Approved by PCI, New Delhi, Affiliated to Savitribai Phule Pune University, Pune & MSBTE, Mumbai.

Website - www.pachputra.edu.in, Phone - 0206126772, Email - pcp@pachputra.edu.in

Value - "To give with high quality education for development of students as competent pharmacy professionals for the upliftment of our common state in and abroad"

Student's attendance

Academic year: 2023-24 Name of the course: Technique in Research paper writing & Thesis writing Name of the coordinator: Prof.Dalimbe A.Y

Duration of the activity: 35 hrs. Class: Final Year B.Pharmacy (Sem-8) Contact hours: 1 hrs.

Sr. No	Name of Students	18	19	20	21	22	23	24	25	26	27	28	29	30	31	32	33	34	35
		30/01/2024			31/01/2024			01/02/2024			02/02/2024			05/02/2024					
81	Kharade sahin	Ab	Ab	Ab	Ab	Ab	Ab	Ab	Ab	Ab	Ab	Ab	Ab	Ab	Ab	Ab	Ab	Ab	Ab
82	Mane Rohan	Ab	Ab	Ab	Ab	Ab	Ab	Ab	Ab	Ab	Ab	Ab	Ab	Ab	Ab	Ab	Ab	Ab	Ab
83																			
84																			
85																			
86																			
87																			
88																			
89																			
90																			
91																			
92																			
93																			
94																			
95																			
96																			
97																			
98																			
99																			
100																			



PRINCIPAL
 H.S.B.P.V.T.'S GROUP OF INSTITUTION'S
 Faculty of Pharmacy
 Kashi, Tal-Shrigonda, Dist-A. Nagar

PCI code: 851 DTE Code: 5303 PUN Code: CPHA017210 AICTE ID: 1-12614931
 AISHE Code: C-41322 MSBTE Code - 2022



Hon. Shri. Babanrao Pachpute Vichardhara Trust, Group of
Institutions, Faculty of Pharmacy, Kashti

Stream : B. Pharmacy

Title: Techniques in Research Paper & Thesis Writing

Subject: Techniques in Research Paper & Thesis Writing - Theory (Elective) | Faculty: Ashok Dafimbe

Academic Year: 2023-24 | Year: Fourth Year - Semester VIII | Negative Marking: Not Applicable

Marks: 30 | Date: 2024-03-22 | Duration: 30 minutes

Sr.No	Roll Number	Seat Number	First Name	Last Name	Middle Name	Score (Out of 30)	Percentage (%)
1	127		Shilpa	Sarik	SANTOSH	28	93
2	2	11595	Rutuja	Aclarase	Dnyandev	28	93
3	3	11603	Kaveri	Bargande	Rajesh	28	93
4	4	11604	Sambhar	Barage	Vijaykumar	24	80
5	6	11616	Sagar	Bhondave	Rabhaji	26	87
6	7	11617	Shubham	Bhong	Uttam	25	83
7	8	11622	Shubham	Bhosale	Parneshwar	27	90
8	10	11630	Rutuja	Chauchari	Shivaji	19	63
9	13	11647	Akanksha	Dharmhere	Anil	27	90
10	16	11651	Saagar	Dighe	Babasaheb	27	90
11	18	11654	Shamaj	Doke	Ronidas	18	60
12	19	11655	Atul	Dusang	Machindra	22	73
13	20	11662	Yograj	Ferate	Shanaji	4	13
14	21	11664	Mayuri	Gadade	Mohan	19	63
15	23	11668	Pooja	Galkwad	Bapusahab	29	97
16	24	11851	Pranay	Galkwad	Rakesh	16	53
17	25	11852	Pratik	Galkwad	Vidhyadhar	22	73
18	26	11670	Pooja	Gangarde	Shobhachand	26	87
19	28	11675	Anjali	Gawali	Krushna	22	73
20	29	11676	Darshan	Gawali	Rao Sahab	23	77
21	30	11688	Rushikesh	Giri	Subhash	22	73
22	31	11690	Kishor	Godage	Rajendra	26	87
23	32	11694	Ankita	Gore	Balasaheb	29	97
24	33	11695	Apurva	Gosavi	Rangnath	24	80
25	34	11699	Neha	Hande	Ramdas	27	90
26	36	11705	Abhishek	Jadhav	Rao Sahab	21	70

Sr.No	Roll Number	Seat Number	First Name	Last Name	Middle Name	Score (Out of 30)	Percentage (%)
27	36	11724	Sujit	Kakade	Balhan	26	87
28	39	11726	Mansi	Kalnerkar	Pandurang	22	73
29	40	11730	Aruja	Kamble	Chandrakant	19	63
30	41	11732	Priyanka	Kamble	Prakash	25	83
31	42	11735	Pravta	Kanekar	Arif	21	70
32	43	11736	Avinash	Kardile	Narasahay	22	73
33	44	11738	Ashay	Kole	Rameshob	28	93
34	45	11742	Mangesh	Khatadkar	GhanuDas	21	70
35	46	11743	Pratiksha	Khamkar	Narabhou	24	80
36	48	11745	Mrunal	Khandare	Balasaheb	28	93
37	50	11747	Eschirj	Kharade	Appasaheb	26	88
38	51	11750	Ashay	Kharn	Saricah	27	90
39	52	11751	Devind	Kharsit	Bajran	8	27
40	53	11757	Sakshi	Khetmalis	Manvi	26	87
41	54	11758	Shubham	Khetmalis	Manvi	24	80
42	55	11759	Nikita	Khilari	Gulab	15	50
43	56	11764	Sayali	Kodre	Sandip	21	70
44	57	11766	Shivprasad	Kokate	Samirhaji	27	90
45	58	11770	Sujata	Kolpe	Jalindar	27	90
46	59	11780	Aniket	Londal	Suresh	23	77
47	61	11784	Ram	Machale	Ashok	23	77
48	64	11790	Varsha	Mande	Balasaheb	21	70
49	66	11793	Rohan	Mare	Ramesh	27	90
50	68	11799	Pooja	Malkar	Sayaji	29	97
51	69	11801	Anil	Merat	Vilas	17	57
52	70	11803	Rajandini	Mhamane	Rajkumar	21	70
53	71	11806	Akanksha	Nagawade	BhauSaher	29	97
54	74	11816	Monika	Nehul	Laxhan	26	87
55	80	11838	Prachant	Patil	Dattatray	15	50
56	81	11841	Rutuja	Power	Anil	24	80
57	82	11849	Asha	Pouf	Dadasaheb	22	73
58	87	11868	Tanuja	Ronge	Audumber	27	90
59	88	11880	Vajid	Shalkh	Munir	27	90
60	90	11884	Rutuja	Shelar	Ramdas	27	90
61	91	11890	Rahul	Shete	Somnath	19	63
62	92	11902	Shivanruti	Shinde	Hanuman	25	83

Sr.No	Roll Number	Seat Number	First Name	Last Name	Middle Name	Score (Out of 30)	Percentage (%)
63	94	11916	Aaliya	Sutar	Balasaheb	28	93
64	95	11920	Akshay	Takale	Balasaheb	27	90
65	97	11931	Vaishnavi	Thokar	Ramchandra	28	93
66	99	11941	Mayur	Tupe	Ravindra	21	70
67	100	11948	Asmita	Vyavhare	Pradip	27	90
68	101	11950	Prachi	Wagh	Sagar	23	77
69	102	11952	Amruta	Waghmare	Ran	27	90
70	103	11953	Rutuja	Wajrmare	Bapu	21	70
71	104	11954	Shubham	Walke	Dadu	23	77
72	105	11955	Sumit	Walke	Balu	26	87
73	107	11959	Sonal	Waykar	Balasaheb	27	90
74	108	11960	Saloni	Yatav	Santoshrao	20	67
75	109	11962	Sushal	Zare	Balram	25	83
76	115	11957	Rushikesh	Dushing	Gangad	28	87
77	112	11722	Akanksha	Kakade	Bhagwan	27	90
78	116	11734	Shubham	Kapase	Laxman	19	63
79	120	11798	Pornima	Markad	Sanjay	26	87
80	121	11828	Amica	Pansare	Ananta	24	80
81	123	11873	Nikita	Sanipal	Ravasaheb	27	90
82	124	11908	Samruddhi	Singare	Ashok	24	80

Analysis of Techniques in Research Paper & Thesis Writing (2023-24) [Theory]

Sr. No.	Name of Subject	Theory / Practical	Marks Obtained Lowest	Marks Obtained Highest	No. of Student appeared	No. of Student pass	% Pass	% of Student Above 60%
1	Techniques in Research Paper & Thesis Writing	Theory	0	29	82	80	97.560975609755%	91.463414634146%



Coordinator





Principal
PRINCIPAL

H.S.B.P.V.T.S. GROUP OF INSTITUTION'S
Faculty of Pharmacy
Kashti, Tal-Shrigonda, Dist-A.Nagar



Hon. Shri Babanrao Pachpute Vichardhara Trust's GOI,

Faculty of pharmacy

Kashti, Ta- Shirgonda, Ahmednagar, Maharashtra, 431703. www.paripatram.edu.in

Course Completion Certificate

Ms. Singare Samsuddhi Ashok

HAS BEEN AWARDED THIS CERTIFICATE FOR SUCCESSFULLY COMPLETING THE ADD-ON COURSE IN Technique In Research Paper Writing & Thesis Writing.

OFFERED BY HON SHRI BABANRAO PACHPUTE VICHARDHARA TRUST'S GROUP OF INSTITUTIONS, FACULTY OF PHARMACY, KASHTI, AHMEDNAGAR FROM

02/01/2024 TO 01/02/2024

S. D. Patil
Prof. Dairibhai S.
Coordinator



S. Nirmali

Dr. Sunil Nirmali
Principal



Vision: To serve with high quality education for development of students as competent pharmacy professionals for the upliftment of socio-economic status in rural areas.



Hon. Shri Babanrao Pachpute Vichardhara Trust's GOI

faculty of pharmacy

Kashti, Ta- Shrigonda, Ahmednagar, Maharashtra, 434702. www.parikrama.edu.in

Course Completion Certificate

Ms. Boroge Sambhavi Vijaykumar

HAS BEEN AWARDED THIS CERTIFICATE FOR SUCCESSFULLY COMPLETING THE ADD-ON COURSE IN Technique In Research Paper writing & Thesis writing.

OFFERED BY HON SHRI BABANRAO PACHPUTE VICHARDHARA TRUST'S GROUP OF INSTITUTIONS, FACULTY OF PHARMACY, KASHTI, AHMEDNAGAR FROM

22/01/2024 TO 01/02/2024

Bhatnagar
Prof. Bhatnagar
Course Coordinator



[Signature]

Dr. Sunil Mirmal
Principal



Vision: To provide with high quality education for development of students as competent pharmacy professionals for the upliftment of socio-economic status in rural areas.



Hon. Shri Babanrao Pachpute Vichardhara Trust's GOU,

faculty of pharmacy

Kashti, Ta- Shirgonda, Ahmednagar, Maharashtra, 431701 | www.parkram.edu.in

Course Completion Certificate

Ms. Gore Ankita Balasheb

HAS BEEN AWARDED THIS CERTIFICATE FOR SUCCESSFULLY COMPLETING THE ADD-ON COURSE IN Technique in Research Paper Writing & Thesis Writing

OFFERED BY HON SHRI BABANRAO PACHPUTE VICHARDHARA TRUST'S GROUP OF

INSTITUTIONS, FACULTY OF PHARMACY, KASHTI, AHMEDNAGAR FROM

22/01/2024 TO 01/02/2024

Prof. Dnyanesh A. Y.
Head, Coordinator



Dr. Sunil Nirmal
Principal



Vision: To excel with high quality education for development of students as competent pharmacy professionals for the upliftment of socio-economic status in rural areas.



Hon. Shri. Babanrao Pachpute Vichardhara Trust's Group of Institutions
Faculty of Pharmacy



AP Kashi, Tal-Singra, Dist-Allahnagar, Pin-202011
 Approved by PCI, New Delhi. Affiliated to Savitribai Phule Pune University, Pune & MSBTE, Mumbai
 Website - www.jeebhata.edu.in, Email - 9766125772, Email - jeebhata@gmail.com
 Vision - To create world high quality education for development of students to competent & employable professionals for the upliftment of
 socio-economic status of rural areas.

Ref: Pharm / 23-24 / 1872

Date: 01/04/2024

CIRCULAR

All students are informed that we are going to implement certificate / value added / add on course as per following details

Name of the course: 'Quality Control and Standardization of Pharmaceuticals and Herbal Drugs'

Duration of course: From (15/04/2024) to (22/04/2024)

Interested students are informed to enrol names to the **course coordinator- Dr. S. R. Wajal**
 Examination will be conducted after completion of syllabus and certificate will be awarded to successful candidates.

Course coordinator

Encl: Syllabus



Principal
 H.S.B.P.N.T.'S GROUP OF INSTITUTIONS
 Faculty of Pharmacy
 Kashi, Tal-Singra, Dist-Allahnagar



INFORMATION BROCHURE

Certificate / Value added / Add on course

Academic year: 2023-24

Name of the course: Quality Control and Standardization of Pharmaceuticals and Herbal Drugs.

Name of the coordinator: Dr. S. R. Wayal

Duration of the activity: 1 Week (15th April 2024 to 22nd April 2024)

Class: S. Y. B. Pharm

Contact hours: 33 hrs.

Aims / objectives -

1. To study the several approaches and standards for assessing and standardizing pharmaceuticals, plants materials and herbal medications.
2. To learn about GAP, GLP, and cGMP in the context of the conventional medical system.

Course outcomes:

- CO1. Know the regulatory guidelines for quality control of pharmaceuticals and herbal drugs.
- CO2. Know the Quality Control and Quality Assurance management systems in drug industry.
- CO3. Know the regulatory approval process and their registration in Indian and International markets.
- CO4. Know modern pharmaceutical analytical techniques in Quality evaluations.
- CO5. Know the evaluation or validation parameters or analysis procedure of pharmaceuticals and herbals.

CO-PO mapping:

CO/PO	PO1	PO2	PO3	PO4	PO5	PO6	PO7	PO8	PO9	PO10	PO11
CO1	3	2	2	-	2	2	1	-	-	1	3
CO2	3	2	2	-	2	2	1	-	-	1	3
CO3	3	2	2	-	2	2	1	-	-	1	3
CO4	3	2	2	3	2	2	-	-	-	1	3
CO5	3	2	2	2	2	2	-	-	-	1	3

Level 1: Low, Level 2: Intermediate, Level 3: High

DTE Code: 5303
PCI code: 851

PUN Code: CPHAD17210
AISHE Code: C-41322

AICTE ID: 1-12614931
MSBTE Code - 2022



Hon. Shri. Babanrao Pachpute Vichardhara Trust's Group of Institutions
Faculty of Pharmacy



A.P. Road, Tal. Shrigonda, Dist. Ahmednagar. Pin: 414701
Approved by PCI, New Delhi. Affiliated to Savitribai Phule Pune University, Pune & MSBTE, Mumbai.
Website - www.pvvtgroupofinstitutions.com Phone - 9861207772 Email - pvph@pvvt.com
Vision - To provide high quality education for the development of students to compete with industry requirements for the attainment of
www.pvvtgroupofinstitutions.com

Assessment procedure:

1. Attendance 80% (Student must attend atleast 26 Lectures out of 33)
2. Multiple Choice Question Paper of 25 Marks
3. 50% minimum passing marks

Course coordinator



Principal
PRINCIPAL,
H.S.B.P.V.T.'S GROUP OF INSTITUTION'S
Faculty of Pharmacy
Pashan, Tal. Shrigonda, Dist. Ahmednagar



ADD ON COURSE

Name of Course	: Quality Control and Standardization of Pharmaceuticals and Herbal Drugs.
Class	: S. Y. B. Pharm
Duration of Course	: 15 th April 2024 to 22 nd April 2024; 33 hrs (1 Week)
Course Co-ordinator	: Dr. S. R. Wajal

Scope of the Course:

The learner gains knowledge of the several approaches and standards for assessing and standardizing pharmaceuticals, plants materials and herbal medications. Additionally, the course gives the student the chance to learn about GAP, GLP, and cGMP in the context of the conventional medical system.

Objectives of the Course:

Upon completion of the subject student shall be able to;

1. Know regulatory guidelines for quality control of pharmaceuticals and herbal drugs.
2. Know Quality Control and Quality Assurance management systems in drug industry.
3. Know the regulatory approval process and their registration in Indian and International markets.
4. Know modern pharmaceutical analytical techniques in Quality evaluations.
5. Know the evaluation or validation parameters or analysis procedure of pharmaceuticals and herbals.

Syllabus:

- ↓ **Module-1:** Introduction to Quality.
- ↓ **Module-2:** Quality Management Systems.
- ↓ **Module-3:** Modern pharmaceutical analytical techniques in Quality evaluations.
- ↓ **Module-4:** Demonstration of modern pharmaceutical analytical instruments
- ↓ **Module-5:** Evaluation/validation/Analysis of Pharmaceuticals and Herbals

(Note: These modules and syllabus of this course are designed for S. Y. B. Pharmacy students. Therefore it is expected to give basic information about the techniques involved in quality control and standardization of pharmaceuticals and herbal drugs)



Hon. Shri. Babasaheb Pimpri Chinchwad Education Trust's Group of Institutions

Faculty of Pharmacy

AICTE Approved, PCI Approved, UGC Approved, ISO 9001:2015 Certified
 Affiliated to Pimpri Chinchwad Education Trust's Group of Institutions, Pimpri & MIDC, Maharashtra
 Website: www.pimpri.edu.in | Phone: 020-26111111 | Email: pch@pimpri.edu.in

Address: Pimpri Chinchwad Education Trust's Group of Institutions, Pimpri & MIDC, Maharashtra
 Website: www.pimpri.edu.in

SCHEDULE OF THEORY COURSE: 15.04.2024 TO 22.04.2024 (1.00pm to 5.00pm)

Sr. No.	Topic	Hours	Time	Faculty
Module-1: Introduction to Quality				
DAY-1 Monday 15th April 2024				
1	Quality Control and Quality Assurance: Definition, Concept, evolution and scopes of quality control and quality assurance.	01	1.00 pm to 2.00 pm	Prof. Bankar S. D.
2	In process quality control (IPQC): Analysis of raw materials, finished products, packaging materials.	01	2.00 pm to 3.00 pm	Prof. Khan R. A.
3	Basic tests for drugs: Pharmaceutical substances, Medicinal plants materials and dosage forms.	01	3.00 pm to 4.00 pm	Prof. Wadurkar Gurav
4	Pharmaceutical Validation: Definition of calibration, qualification and validation; scope, frequency and importance. Difference between calibration and validation. Types and advantages of validation.	01	4.00 pm to 5.00 pm	Dr. Pawar Sonal
DAY-2 Tuesday 16th April 2024				
5	Evaluation and standardization: Quality control of commercial drugs intended for use.	01	1.00 pm to 2.00 pm	Prof. Raykar M. H.
6	Comparison of various Pharmacopoeias for Quality evaluation of Pharmaceutical products.	01	2.00 pm to 3.00 pm	Dr. Zaware M. S.
Module-2: Quality Management Systems				
7	cGMP guidelines according to schedule M, USFDA and WHO: Organization and personnel responsibilities, training, hygiene and personal records, drug industry location, design, construction and plant layout, maintenance, sanitation, environmental control, utilities and maintenance of sterile areas, control of contamination and good warehousing practice. WHO Guidelines: cGMP and Good Agricultural and Collection Practices (GACP) for Medicinal Plants.	01	3.00 pm to 4.00 pm	Dr. Solanki Nikunj
8	WHO guidelines: Quality control and quality assurance. Safety monitoring of pharmaceutical products and herbal medicines in pharmacovigilance systems.	01	4.00 pm to 5.00 pm	Prof. Sonawane S. C.

DTE Code: 5303
 PCI code: 651

PUN Code: CPHA01Y210
 AISHE Code: C-41332

AICTE ID: 1-12614931
 MSBTE Code - 2022

DAY-3 Thursday 18th April 2024

9	Quality assurance in drug industry: GAP, GMP and GLP, EU and ICH guidelines.	01	1.00 pm to 2.00 pm	Prof. Pandarkar Monika
10	GMP requirements and Drugs & Cosmetics Act provisions.	01	2.00 pm to 3.00 pm	Dr. Landge D. A.
11	Research Guidelines: Evaluation of the Safety and Efficacy of Pharmaceutical products and Herbal Medicines. Stability testing: Guidelines in evaluation of stability of Pharmaceutical products and herbal medicines.	01	3.00 pm to 4.00 pm	Prof. Manmode P. D.
12	Development and informational content: Investigational New Drugs Application (IND), New Drug Application (NDA), Abbreviated New Drug Application (ANDA) etc.	01	4.00 pm to 5.00 pm	Prof. Shinde Nikita

Module-3: Modern pharmaceutical analytical techniques in Quality evaluations of Pharmaceuticals and Herbals

DAY-4 Friday 19th April 2024

13	Modern pharmaceutical analytical techniques in evaluation of drugs: UV-Visible, FT-IR, Mass, NMR, Flame emission and atomic absorption spectroscopy etc.	01	1.00 pm to 2.00 pm	Dr. Anbhule S. J.
14	Application of Chromatography for Quality Control: Principle, parameters, factors affecting and applications of Thin Layer chromatography, column chromatography, HPLC, HPTLC etc.	01	2.00 pm to 3.00 pm	Dr. Pawar Sonal
15	Miscellaneous Analytical Techniques: Thermal methods of analysis: Introduction, principle, instrumentation and application of TGA, DTA and DSC, SEM, TEM. Radioimmuno assay: ELISA.	01	3.00 pm to 4.00 pm	Dr. Solanki Nikunj
16	Role of chemical and biological markers: in standardization of herbal products	01	4.00 pm to 5.00 pm	Prof. S. A. Barke



Hon. Shri. Babanrao Pichayate Vichardhata Trust's Group of Institutions

Faculty of Pharmacy

All India, Pathangraha, 100-Bhamburda, Pin-411004

Affiliated by PCI, Pune Cell, Effluent to Centrala Pharmacy University, Pune & Maharashtra

Website: www.pimpri.edu.in

Phone: 020-26111111, 26111112, 26111113, 26111114, 26111115, 26111116, 26111117, 26111118, 26111119, 26111120, 26111121, 26111122, 26111123, 26111124, 26111125, 26111126, 26111127, 26111128, 26111129, 26111130, 26111131, 26111132, 26111133, 26111134, 26111135, 26111136, 26111137, 26111138, 26111139, 26111140, 26111141, 26111142, 26111143, 26111144, 26111145, 26111146, 26111147, 26111148, 26111149, 26111150, 26111151, 26111152, 26111153, 26111154, 26111155, 26111156, 26111157, 26111158, 26111159, 26111160, 26111161, 26111162, 26111163, 26111164, 26111165, 26111166, 26111167, 26111168, 26111169, 26111170, 26111171, 26111172, 26111173, 26111174, 26111175, 26111176, 26111177, 26111178, 26111179, 26111180, 26111181, 26111182, 26111183, 26111184, 26111185, 26111186, 26111187, 26111188, 26111189, 26111190, 26111191, 26111192, 26111193, 26111194, 26111195, 26111196, 26111197, 26111198, 26111199, 26111200

SCHEDULE OF PRACTICAL COURSE- 15.04.2024 TO 22.04.2024 (1.00 to 5.00pm)

Sr. No.	Topic	Hours	Time	Faculty
Module-1: Demonstration of modern pharmaceutical analytical instruments				
DAY-1 Monday 15th April 2024				
1	Demonstration of <i>analytical instruments</i> viz. FTIR, UV, Colorimeter, pH meter, flame photometer etc. and their applications in the analysis of the drugs.	01	9.00 am to 10.00 am	Prof. Anap H. N.
2	Experiment based on UV/FTIR/Colorimeter.	01	10.00 am to 11.00 am	
3	Determination of pH of pharmaceuticals by using pH meter.	01	11.00 am to 12.00 pm	
DAY-2 Tuesday 16th April 2024				
4	Demonstration of <i>chromatographic techniques</i> viz. TLC, Paper Chromatography, Column Chromatography etc. and their applications in the analysis of the drugs	01	9.00 am to 10.00 am	Dr. Darekar S. M.
5	Separation and calculation of R _f values of samples by using Thin Layer Chromatography.	01	10.00 am to 11.00 am	
6	Separations of Amino Acids by Paper Chromatography	01	11.00 am to 12.00 pm	
DAY-3 Thursday 18th April 2024				
7	Calibration/validation of analytical instruments of laboratory.	01	9.00 am to 10.00 am	Prof. Sonawane S. C.
8	Calibration of glasswares.	01	10.00 am to 11.00 am	
Module- 2: Evaluation/validation/Analysis of Pharmaceuticals and Herbals				
9	Evaluation of quality of raw material from herbs.	01	11.00 am to 12.00 pm	Dr. Landge D. A.
DAY-4 Friday 19th April 2024				
10	Evaluation of marketed Ayurvedic formulations.	01	9.00 am to 10.00 am	Dr. Wayal S. R.
11	Evaluation of marketed herbal cosmetic formulations.	01	10.00 am to 11.00 am	
12	Farmulation and evaluation of Ayurvedic/Herbal formulations	01	11.00 am to 12.00 pm	

DTE Code: 5303
PCI code: 851

PUN Code: CPHABYZ10
AISHE Code: C-41322

AICTE ID: 1-12614931
MSBTE Code - 2022



Hon. Shri. Dabirrao Pachpute Vaidharya Trust's Group of Institutions

Faculty of Pharmacy

Address: T. P. Chaudhari Road, Shivajinagar, Pune - 411005
 Maharashtra, India. Phone: 020-26123456, 020-26123457, 020-26123458, 020-26123459, 020-26123460
 Website: www.vaidharya.edu.in, www.vaidharyainstitute.edu.in, www.vaidharyacollege.edu.in, www.vaidharyainst.edu.in

DAY 5 Monday 22nd April 2024

[Field Visit at Department of Botany, Maharashtra Jivraj Sanshodhan Mandal, Maharashtra State, Maharashtra, Ahmednagar.]

13	Discussion on importance of medicinal plants	01	10.00 am to 11.00 am	Dr. H. B. Waghire
14	Good Agricultural Practices in Cultivation of medicinal plants including organic farming, pest and pest management in medicinal plants. (Demonstration)	01	11.00 am to 12.00 pm	
15	Process involved in authentication of plant materials	01	12.00 pm to 1.00 pm	
16	Assessment Examination	02	2.00 pm to 4.00 pm	Dr. S. R. Wajal
17	Distribution of Certificates	01	4.00 pm to 5.00 pm	Authorized person

Course Co-ordinator

Dr. S. R. Wajal



Principal

HSB.P.T. INSTITUTIONS
 Kashi, Maharashtra, India

DTE Code: 5303
 PCI code: 851

PUJN Code: CPHA017210
 AISHE Code: C-41322

AICTE ID: 1-12614931
 MSBTE Code - 2022



Details of students enrolled

Academic year: 2023-24

Name of the course: Quality Control and Standardization of Pharmaceutical and Herbal Drugs

Name of the coordinator: Dr. S. R. Wajal

Duration of the activity: 1 Week (15th April 2024 to 22nd April 2024)

Class: S. Y. B. Pharm

Contact hours: 13 hrs.

Sr. No.	Student's name		Students sign	Sr. No.	Student's name		Students sign
1	Anandkar	Gauri		30	Gholap	Prachi	
2	Avhad	Nikhil		31	Gramkar	Sakshi	
3	Bhalerao	Mayuri		32	Giri	Suyog	
4	Bhandwalkar	Madhuri		33	Gunjal	Vaishnavi	
5	Bhaphkar	Sakshi		34	Honharpe	Saniha	
6	Bhavar	Vishal		35	Ingale	Shrutika	
7	Bhavar	Kranti		36	Ithape	Pratishtha	
8	Bhise	Rasika		37	Jadhav	Vaishnavi	
9	Bhosale	Sakshi		38	Jadhav	Neha	
10	Bhujbal	Sakshi		39	Jagdale	Sejal	
11	Bhujbal	Rutuja		40	Jamadar	Sanam	
12	Bhusare	Sushant		41	Jathar	Suyog	
13	Chavan	Atharv		42	Jathar	Scrushti	
14	Dagade	Mayuri		43	Jaykar	Sayali	
15	Dake	Pooja		44	Kadnor	Uday	
16	Dalvi	Ganesh		45	Kale	Aditi	
17	Datir	Pratiksha		46	Kanke	Shruti	
18	Deshmane	Sakshi		47	Kanase	Shilptej	
19	Dhame	Samrudhhi		48	Kashid	Pratiksha	
20	Dhawale	Sakshi		49	Katore	Sakshi	
21	Doifode	Usha		50	Khade	Shivam	
22	Dolte	Shruti		51	Kharat	Varsha	
23	Gade	Mayur		52	Kolhe	Mira	
24	Gade	Dhananjay		53	Kothule	Sakshi	
25	Gaikwad	Asmita		54	Kulkarni	Saniha	
26	Galkwad	Prasad		55	Kumari	Anjali	
27	Gawali	Vaishnavi		56	Lokhande	Sneha	
28	Ghodake	Aditi		57	Magar	Virendra	
29	Ghodke	Pranjal		58	Mande	Snehal	

DTE Code: 5303
PCI code: 851

PUN Code: CPHA017210
AISHE Code: C-41002

AICTE ID: 1-12614931
MSBTE Code - 2022





Sr. No.	Student's name		Students sign	Sr. No.	Student's name		Students sign
59	Mariyar	Shoab		96	Shinde	Pavan	
60	Mehete	Rushikesh		97	Shinde	Shradha	
61	Mohalkar	Saniya		98	Shinde	Shruti	
62	Navale	Sanskriti		99	Shinde	Tejas	
63	Nawale	Sakshi		100	Shinde	Sital	
64	Netke	Sagar		101	Shivtare	Divya	
65	Pachpute	Aditya		102	Tajkir	Kunal	
66	Pandarkar	Pranali		103	Tajkir	Namrata	
67	Patil	Mahammadkhan		104	Taj	Abhay	
68	Patil	Shrikant		105	Thorat	Akanksha	
69	Patil	Trishesh		106	Tikone	Mansi	
70	Patne	Nikhil		107	Tupe	Rohit	
71	Pawar	Shreya		108	Udmale	Vaishnavi	
72	Pawar	Akanksha		109	Vetal	Shashvat	
73	Pawar	Chaitanya		110	Vile	Akanksha	
74	Pawar	Rohan		111	Ware	Priji	
75	Pawar	Rutuja		112	Ware	Vaishnavi	
76	Phadtare	Siddhika		113	Yadav	Ankita	
77	Pondkule	Aniket		114	Gangarde	Renuka	
78	Furane	Priya		115	Garud	Swapnanjali	
79	Raksh	Ashlesha		116	Jagdale	Ajit	
80	Raut	Mahesh		117	Jambhale	Nikhil	
81	Raut	Sakshi		118	Jamfale	Shubhangi	
82	Rohokale	Sanskriti		119	Janjire	Sakshi	
83	Sabale	Sagar		120	Ladhane	Pratibha	
84	Sabale	Shruti		121	Nalage	Nilota	
85	Sadafule	Arti		122	Paparkar	Tanmayee	
86	Salgar	Vishakha		123	Pawar	Harshada	
87	Salonke	Shrushti		124	Pise	Rutuja	
88	Sasane	Shruti		125	Rathod	Akash	
89	Shelke	Rohan		126	Rode	Nikita	
90	Shelke	Shrutika		127	Saipute	Pratibha	
91	Shendage	Pratik		128	Shinde	Snehal	
92	Shende	Puja					
93	Shinde	Priya					
94	Shinde	Snehal					
95	Shinde	Dnyaneshwar					

Total enrolled students: 122

Coordinator



Principal

DTE Code: 5303
PCI code: 851PUN Code: CPHAG17210
AISHE Code: C-41322AICTE ID: 1-12614931
MSBTE Code - 2022



Hon. Shri. Babanrao Pachpute Vichardhara Trust's Group of Institutions

Faculty of Pharmacy

4/F, Keshi, Tal. Srirangda, Dist. Ahmednagar, Pin - 431701

Approved by PCI, New Delhi. Affiliated to Savitribai Phule Pune University, Pune & MSBTE, Mumbai

Website - www.hsrvtgoinstitutions.in, Phone - 0206225772, Email - gurohm@gmail.com

Vision - To provide with high quality education for development of students as competent pharmacy professionals for the betterment of society.

Question paper for assessment of course

Academic year: 2023-24

Name of the course: Quality Control and Standardization of Pharmaceuticals and Herbal Drugs

Name of the coordinator: Dr. S. R. Wajal

Duration of the activity: 1 Week (15th April 2024 to 22nd April 2024)

Class: S. Y. B. Pharm

Contact hours: 33 hrs.

MCQ Based Questions - 25 for 25 Minutes.

Coordinator



H.S.R.V. GROUP OF INSTITUTIONS
Faculty of Pharmacy
Keshi, Tal. Srirangda, Dist. Ahmednagar

DTE Code: 5303
PCI code: 851

PUN Code: CPHA017210
AISHE Code: C-41322

AICTE ID: 1-12614931
MSBTE Code - 2022



Hon. Shri. Babarao Pachpute Vichardhara Trust's Group of Institutions
Faculty of Pharmacy



Approved by PCI, New Delhi. Address to: Savitribai Phule Pune University, P.O. & M.O. No. 10, Shivajinagar, Pune-411004. Website: www.pharmacy.pu.ac.in. Phone: 020-25611212. Email: pharmacy@pu.ac.in

Mean: Examine with high quality collection for development of students & improvement of infrastructure.

	1	2	3	4	5	6	7	8	9	10	11	12	13	14	15	16	17	18	19	20	21	22	23	24	25	26	27	28	29	30
118 Jamsade	P	P	P	P	P	P	P	P	P	P	P	P	P	P	P	P	P	P	P	P	P	P	P	P	P	P	P	P	P	P
119 Jamjire	P	P	P	P	P	P	P	P	P	P	P	P	P	P	P	P	P	P	P	P	P	P	P	P	P	P	P	P	P	P
120 Ladhane	P	P	P	P	P	P	P	P	P	P	P	P	P	P	P	P	P	P	P	P	P	P	P	P	P	P	P	P	P	P
121 Matage	P	P	P	P	P	P	P	P	P	P	P	P	P	P	P	P	P	P	P	P	P	P	P	P	P	P	P	P	P	P
122 Paparkar	P	P	P	P	P	P	P	P	P	P	P	P	P	P	P	P	P	P	P	P	P	P	P	P	P	P	P	P	P	P
123 Pawar	P	P	P	P	P	P	P	P	P	P	P	P	P	P	P	P	P	P	P	P	P	P	P	P	P	P	P	P	P	P
124 Pise	P	P	P	P	P	P	P	P	P	P	P	P	P	P	P	P	P	P	P	P	P	P	P	P	P	P	P	P	P	P
125 Rathod	P	P	P	P	P	P	P	P	P	P	P	P	P	P	P	P	P	P	P	P	P	P	P	P	P	P	P	P	P	P
126 Roote	P	P	P	P	P	P	P	P	P	P	P	P	P	P	P	P	P	P	P	P	P	P	P	P	P	P	P	P	P	P
127 Satpute	P	P	P	P	P	P	P	P	P	P	P	P	P	P	P	P	P	P	P	P	P	P	P	P	P	P	P	P	P	P
128 Shinde	P	P	P	P	P	P	P	P	P	P	P	P	P	P	P	P	P	P	P	P	P	P	P	P	P	P	P	P	P	P

B Write A for absent & P for present

9
10
11



Coordinator P. S. R. W. S. G. Y.

Principal

H.S. 27/11/2022
Faculty of Pharmacy
Kasturba Medical College, Nagpur

DTE Code: 5303
AISHE Code: C-41322
PUN Code: CPHAU17210
MSBTE Code - 2022
AICTE ID: 1-12814631

Add on Course Examination 2023-24

Course Title: Quality

Control and Standardization of Pharmaceuticals and Herbal Drugs

Course Coordinator: Dr. S. R. Wajal

sona.sgrspharma@gmail.com Switch Account



* Indicates required question

Email *

Record sona.sgrspharma@gmail.com as the email to be included with my response

Which basic test is commonly performed to assess the identity and purity of pharmaceutical substances? * 1 point

- A) Karl Fischer titration
- B) Thin-layer chromatography (TLC)
- C) Gas chromatography (GC)
- D) Differential scanning calorimetry (DSC)

Which of the following statements about Good Manufacturing Practices (GMP) and the Drugs and Cosmetics Act is true? * 1 point

- A) GMP regulations apply only to pharmaceuticals manufactured for export.
- B) The Drugs and Cosmetics Act does not mandate compliance with GMP for pharmaceutical products.
- C) GMP guidelines are defined and enforced by international organizations like WHO and are not legally binding in India.
- D) GMP compliance is mandatory for all pharmaceutical manufacturers operating in India.





● 5/10/2024 10:11:14

Which of the following statements best describes the difference between Quality Control (QC) and Quality Assurance (QA)?



95 responses

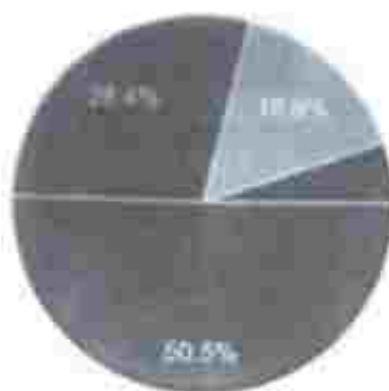

- A) Quality Control focuses on detecting defects through inspections and testing, while Quality Assurance involves correcting defects found in products, while Quality Control is concerned with maintaining product quality.
- B) Quality Assurance involves correcting defects found in products, while Quality Control is concerned with maintaining product quality.
- C) Quality Control is concerned with maintaining product quality.
- D) Quality Assurance verifies product conformity to specific requirements.

Which of the following is a primary objective of In-process Quality Control (IPQC) in the pharmaceutical industry?



95 responses

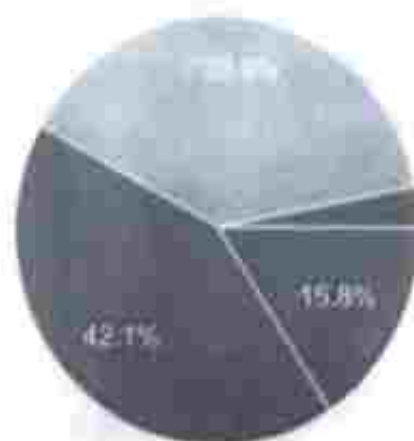

- A) Testing the final appearance of finished products.
- B) Monitoring environmental conditions in manufacturing facilities.
- C) Analyzing the quality of raw materials before production.
- D) Ensuring compliance with shipping regulations.

Which basic test is commonly performed to identify the effect on the body of pharmaceuticals?



- A. In vivo
- B. In vitro
- C. In silico
- D. In vitro and in vivo

In the context of pharmaceutical manufacturing, what is the primary purpose of validation?



- A. To ensure consistency and quality of the product
- B. To verify that the process consistently produces the product
- C. To ensure the process is operating as intended
- D. To ensure compliance with regulatory requirements

Which of the following best describes the primary purpose of Evaluation and Classification in the Quality Control of commercial drugs?



- A. To determine the safety and efficacy of the drug
- B. To ensure consistency and quality of the drug product
- C. To ensure the drug meets regulatory requirements
- D. To ensure the drug is safe and effective for the intended use

Which of the following best describes the primary purpose of a company's quality management system (QMS) in the context of pharmaceutical products?



- A. To ensure compliance with regulatory requirements
- B. To ensure consistency and quality of the product
- C. To ensure the product is safe and effective
- D. To ensure the product is of high quality and meets customer expectations

Which of the following is a key component of the WHO Guidelines for Good Manufacturing Practices (GMP) for Medicines?



- A. Quality control and testing of raw materials and finished products
- B. Training and hygiene of personnel
- C. Validation and verification of processes and equipment
- D. Documentation and record-keeping

Which of the following is NOT typically a responsibility related to accuracy in QMS systems?



- A. Ensuring data integrity and accuracy of records
- B. Maintaining accurate records of deviations and investigations
- C. Overseeing the calibration of equipment
- D. Conducting regular audits to ensure compliance

ADD ON COURSE EXAMINATION ASSESSMENT SHEET

Roll No.	Name of Student	Total score	Roll No.	Name of Student	Total score
1	Anandkar Gany	12	67	Patilom mahantmadhikar anwar	12
2	Achaf Nikhil Navsorbh	21	68	Shelkarat Rajhansra Patti	19
4	Madhuri machindra Bhandwalkar	12	69	Patil Tejbhesh Mahesh	11
5	Bhaskar Sakshi Suresh	19	70	Patil Nikhil Rajnarthi	13
6	Bhavar Vishal Yashraj	12	71	Patil Shreya Sayan	14
7	Bhavar Kranti	14	72	Alankarsha Santosh Pawan	13
9	Bhosale Sakshi Sandi	20	73	Panwar Charlatiya	16
11	Bhujbal Rutuja Bhavar	12	75	Panwar Dhanraj Bhanuraj	12
13	Athare Chinan	12	78	Panwar Divya Ganesh	16
14	Mavari Babasaheb Dadasa	21	79	Rakhe Aditi (ka Sachin)	12
15	Dake Pooja Pravin	12	80	Majumdar srujan ram	19
16	Daha Ganesh	11	81	Raut Sakshi Ashok	25
20	Dhaware Sakshi Rajkumarsab	11	82	Sambharati Manojhar Bhatnagar	20
21	Deshmukh Disha Pratik	16	84	Savale Shrutu Bhavar	12
22	Shrutu Ashok Dake	12	86	Savale Vishalraja Vitthal	13
23	Gade Mayur Mohan	12	88	Saxena shruti mahadev	12
24	Gade Dharamrao Asmita	12	90	Shelkar shrutika anil	22
25	Amita Chandan Gaidwal	16	92	Shinde Puja Kalayanteh	22
27	Gavali vaishnavi Laxman	13	93	Prinwar jalant shinde	24
29	Ghodke Pratik Desai	11	94	Shinde Snehal Satish	14
30	Prachi Vikas Ghelap	23	95	Hingantshwar shinde	19
31	Sakshi Anil Giramkar	12	97	Shinde Shradhdha Sandi	18
33	Ganjal vaishnavi Babasaheb	16	98	Shrutu hanuman shinde	16
35	Ingle Shrutika	12	100	Shinde shital santosh	14
37	Vaidnaryi Jadhav	14	101	Shetye Divya Ranindra	18
38	Jadhav neha appasaheb	12	102	Tachar Kunal Lalasaheb	12
40	Jamadar ranjan ramahmatad	11	103	Tachar Namrata Santosh	18
41	Savai Ramesh Jadhav	17	106	Mansi Takane	20
43	Jaykar Sayali Insing	17	108	Vaishnavi Kashinath Jaimale	16
44	Kadane Uday Ravindra	12	109	Shubhrat Vitthal vetal	12
45	Kale Aditi Santosh	13	110	Vile Alankarsha Vijay	13
47	Konase Shweta Anirath	13	111	Ware Priti Dilip	12
49	Sakshi Ashok Katore	12	112	Ware Vaishnavi Laxman	12
50	Khade Shrutam	17	113	Ankita Kamlesh Yadav	20
51	Kharat Varsha Haashirani	12	114	Renuka Anil Ganjarde	24
53	Kothule Sakshi Santosh	15	115	Gavali swapanjali shivaji	24
54	Kulkarni Sanika Nitin	20	116	Ajit Suresh Jajale	15
55	Anjali Kamari	13	118	Jamdade Shubhangi Sambharaj	20
56	Lokhande sneha Ashok	20	119	Sakshi Balasaheb Janire	24
58	Mande snehal	16	120	Lunfiano Pratibha Navinath	25
59	Shoaib Maniyar	12	121	Nalaye Nilota Ashok	23
60	Mehetre Rushikesh Ashok	15	122	Tanmayee Satish Pagarwar	12
61	Santosa Sakharan Muthalkar	22	123	Panwar Harshada Navinath	18
62	Navale Sanskriti Ramdas	12	125	Rathod Akash chandru	12
63	Sakshi Ganesh Nawale	14	126	Rode Nikita Shivan	25
65	Aditya jachpute	12	127	Sapute pratibha jairadar	23
66	Pandarkar Pranali Satish	21	128	Shinde Snehal Vitthal	14

H. S. RAJESHWARI COLLEGE OF INSTITUTIONS
 Family of Professionals
 Kashi, Tal. Surlipada, Dist. A. Nagar



orse singh
 22/11/2020



Hon. Shri. Babanrao Phachpute Vichardhara Trust's Group of Institutions
Faculty of Pharmacy

107, Keshavnagar, 1st Stage, 2nd Cross, Keshavnagar, PO: 514001
Approved by PCI, New Delhi, Affiliated to Savitribai Phule Pune University, Pune 411005, Mumbai
Website: www.phachputetrust.edu.in, Phone: 9158205772, Email: pphf@pphfi.com
Vision: To train well-qualified professionals for development of students as competent pharmacy professionals by the continuous
improvement of quality education.

Summary report

Academic year: 2023-24

Name of the course: Quality Control and Standardization of Pharmaceuticals and Herbal Drugs

Name of the coordinator: Dr. S. R. Wayal

Duration of the activity: 1 Week (15th April 2024 to 22nd April 2024)

Class: S. Y. B. Pharm

Contact hours: 33 hrs.

Brief report:

The institute organized an additional course called "Quality Control and Standardization of Pharmaceuticals and Herbal Drugs" from April 15, 2024, to April 22, 2024. The objective of the course was to provide students with the necessary knowledge and skills to ensure the quality and standardization of pharmaceuticals and herbal drugs, adhering to regulatory standards and industry best practices. This course offered students a valuable opportunity to enhance their comprehension of regulatory guidelines, quality control procedures, and quality assurance management systems in the pharmaceutical and herbal drug sectors. An extensive assessment of the course consisted of 25 multiple-choice questions (MCQs) and 50% attendance. The high level of participation and successful completion rate demonstrated the course's effectiveness in achieving its educational goals.

The commitment of Hon. Shri. Babanrao Phachpute Vichardhara Trust's Group of Institutions Faculty of Pharmacy, Kashi, to improve students' knowledge and skills in the pharmacy field is reflected in their initiative, ensuring that students are well-equipped to make meaningful contributions to the healthcare industry.

The success of the course is summarized below.

No. of students enrolled for the course	No. of students appeared for course examination	No. of students passed	Student's Pass Percentage
122	113	95	84.07%

Dr. S. R. Wayal
Course Co-ordinator



Dr. S. A. Nirmal
Principal

DTE Code: 5303
PCI code: 851

PUN Code: CPHA017210
AISHE Code: C-41322

AICTE ID: 1-12614931
MSBTE Code - 2022

Hon. Shri Babanrao Pachpute Vichardhara Trust's GDU

Faculty of Pharmacy

Kashti, Ta- Shrigonda, Ahmednagar, Maharashtra, 414701 www.parikrama.edu.in

Course Completion Certificate

Ruhija Bhyabai (S.Y. B. Pharm 2023-24)

HAS BEEN AWARDED THIS CERTIFICATE FOR SUCCESSFULLY COMPLETING THE ADD-
ON COURSE IN Quality Control and Standards of Pharmaceuticals, SOA, Hubballi, Dnyasa
OFFERED BY HON SHRI BABANRAO PACHPUTE VICHARDHARA TRUST'S GROUP OF
INSTITUTIONS, FACULTY OF PHARMACY, KASHTI, AHMEDNAGAR FROM

10/10/2024 TO 22/04/2025

Dr. Suniti Nirmal
Principal



Vision: To serve with high quality education for development
of students as competent pharmacist professionals for the
upliftment of socio-economic status in rural areas.

Course Coordinator





Hon. Shri. Babanrao Pachpute Vichardhara Trust's GOI.

Faculty of Pharmacy

Parikrama

Kashti, Ta- Shrigonda, Ahmednagar, Maharashtra, 414701 www.parikrama.edu.in

Course Completion Certificate

Pratishtha Kashid (S.Y.B.Pharm 2023-24)

HAS BEEN AWARDED THIS CERTIFICATE FOR SUCCESSFULLY COMPLETING THE ADD-
ON COURSE IN Quality Control System of Pharmaceutical Ind - ^{Industry} Offered
OFFERED BY HON SHRI BABANRAO PACHPUTE VICHARDHARA TRUST'S GROUP OF
INSTITUTIONS, FACULTY OF PHARMACY, KASHTI, AHMEDNAGAR FROM

15/09/2024 TO 22/04/2024

Dr. Smiti Nirmal
Principal



Course Coordinator

Vision: To serve with high quality education for development of students in competitive pharmacy profession for the upliftment of socio-economic status in rural areas.

Hon. Shri Babanrao Pachpute Vichardhara Trust's GOI.

Faculty of Pharmacy

Kashti, Ta- Shrigonda, Ahmednagar, Maharashtra, 414701. www.parikrama.edu.in

Course Completion Certificate

Syayaj Jathar (S.Y. B. Pharm 2023-24)

HAS BEEN AWARDED THIS CERTIFICATE FOR SUCCESSFULLY COMPLETING THE ADD-
ON COURSE IN Quality Control and Standardization of Pharmaceuticals OFFERED BY HON SHRI BABANRAO PACHPUTE VICHARDHARA TRUST'S GROUP OF
INSTITUTIONS, FACULTY OF PHARMACY, KASHTI, AHMEDNAGAR FROM

25/04/2024 TO 22/04/2024

Dr. Sunil Nirmal
Principal



Dr. Sunil Nirmal
Principal

Vision: To serve with high quality education for the development of students into competent pharmacist professionals for the upliftment of socio-economic status in rural areas.

Course Coordinator





Hon. Shri. Babanrao Pachpute Vichandhara Trust's Group of Institutions
Faculty of Pharmacy

Affiliated to Pimpri Chinchwad Education Trust, Pimpri, Pune
Approved by PCI, New Delhi, Affiliated to Savitribai Phule Pune University, Pune & MSBTE, Mumbai
Website - www.hsbtegroupofinstitutions.edu.in Phone - 020-27272722 Email - pch@hsbtegroupofinstitutions.edu.in
Mumbai - The only award high quality education for advancement of students to enhance professional standards for the
upliftment of socio-economic status of India.

Ref: Pharm/2023-24/15915

Date: 18/03/2024

CIRCULAR

All students are informed that we are going to implement certificate / value added / add on course as per following details

Name of the course: 'Role of medicinal plant in society'

Duration of course: From (19/03/2024) to (26/03/2024)

Interested students are informed to enrol names to the course coordinator- Prof Bankar.S.D
Examination will be conducted after completion of syllabus and certificate will be awarded to successful candidates.

Course coordinator
Prof. Bankar.S.D



Principal
Dr. Nirmal S.A
PRINCIPAL
HSBTE GROUP OF INSTITUTIONS
Faculty of Pharmacy
Keshavnagar, Pimpri, Pune

Encl: Syllabus- Module I, Module II, Module III, Module VI, Module V

DTE Code: 5303
PCI code: 351

PUN Code: CPHA017210
AISHE Code: C-41322

AICTE ID: 1-12814931
MSBTE Code - 2022



Hon. Shri. Babasaheb Pimpri Chinchwad Education Trust's Group of Institutions
Faculty of Pharmacy

AP-Block, 1st Floor, Pimpri Chinchwad Education Trust, Pimpri, 411005
 Approved by PCI, New Delhi, Affiliated to Savitribai Phule Pune University, Pune & MSBTE, Mumbai.
 Website - www.pimpri-chinchwad.edu.in Phone - 020-27077123 Email - admin@pimpri.edu.in
 Email - 13.pimpri@pimpri-chinchwad.edu.in For information of students regarding admission and placement for the
 highest & concerned professional course.

INFORMATION BROCHURE-

Certificate / Value added / Add on course

Academic year: 2023-2024

Name of the course: Role of medicinal plant in society

Name of the coordinator: Prof.Bankar.S.D

Duration of the activity: 19/03/2024 to 26/03/2024(One week)

Class: F.Y.B.Pharm

Contact hours: 30hrs

Aims: Role of medicinal plant

Objectives -

1. To identify medicinal plant in local areas.
2. To understand traditional uses of medicinal plants.
3. To collect medicinal plants in local areas.
4. To understand macroscopic and microscopic characters of medicinal plant.
5. To study scope of medicinal plants.

Course outcomes:

- CO1. Study basic introduction of medicinal plant and their chemical nature.
- CO2. Understand the collection, cultivation of medicinal plants.
- CO3. Knowledge about herbal garden and their use.
- CO4. Quantitative estimation of alkaloids, phenol, tannins, flavonoids and glycosides.
- CO5. Understand the post harvesting technology and marketing of herbal drugs.

CO-PO mapping:

CO/PO	PO1	PO2	PO3	PO4	PO5	PO6	PO7	PO8	PO9	PO10	PO11
CO1	3	3	2	1	2	2		3	3		3
CO2	3	2	1	2	2	1		2	2		3
CO3	3	2	2	1	1	2		3	3		3
CO4	3	3	2	1	2	1	2	3	2		3
CO5	3	3	3	2	1	1		2	2		3

Level 1: Low, Level 2: Intermediate, Level 3: High

DTE Code: 5303
 PCI code: 851

PUN Code: GPHAD17210
 AISHE Code: C-41322

AICTE ID: 1-12614931
 MSBTE Code - 2022



Hon. Shri. Babarao Pachpute Vichardhara Trust's Group of Institutions
Faculty of Pharmacy

AP, Kashti, Tathagarda, Tal. Chitambar, Pin-430201
Approved by HCU, New Delhi, Affiliated to Savitribai Phule Pune University, Pune & MSBTE, Mumbai.
SHIRDI - www.hsbgoinstitutions.com Phone: 020-228772, Email: gphs@hsbi.com
Kashti - The only phm bph quality education for advancement of students to competitive pharmacy profession for the well-being of society.
www.hsbgoinstitutions.com

Syllabus

Theory:

Module I:

03 hr

Basic introduction, Objectives, importance & scope of medicinal plant, Characteristics of medicinal plant and History of medicinal plant.

Module II:

05 hr

Basic introduction of cultivation and collection of medicinal plants, Propagation methods for cultivation of medicinal plants, Factors affecting on cultivation of plants, Medicinal plant growth regulators/Hormones, Study collection, drying, harvesting, storage & packaging of crude drug.

Module III:

03 hr

Introduction of chemical nature of medicinal plant & their uses, Identification of chemical nature of medicinal plant, Ayurvedic and medicinal plant difference and evaluation of medicinal plant.

Module IV:

03 hr

Classification of primary and secondary metabolites, Screening of primary and secondary metabolites, Brief introduction of extraction, Methods of extraction, Preservation of medicinal plant.

Module V:

04 hr

Post harvesting technology of medicinal plant, Overview of herbal drug Industries, Study marketing of herbal drugs, Regulatory status of herbal drug in India.

Practicals:

- Demonstration of herbal garden. 3 hr
- Identification of plant parts. 3 hr
- Estimation of alkaloids, phenols, tannins, flavonoids and alkaloids. 3 hr
- Macroscopy and morphological study of medicinal plant. 3 hr

Course Coordinator

Prof. Bankar S.D.



HSB PVT'S GROUP OF INSTITUTIONS
Faculty of Pharmacy
Kashti, Tal-Sangondi, Dist-A. Nagar

OPE Code: 5303
PCI code: 851

PUN Code: CPHA017210
AISHE Code: C-41322

AICTE ID: 1-12614831
MSBTE Code - 2022



Hon. Shri. Bahadur Prashada Vittarohara Trust's Group of Institutions
Faculty of Pharmacy

Address: Bahadur Prashada Vittarohara Trust's Group of Institutions, PUNE & MSBTE, Mumbai
 Approved by PCI, New Delhi, Ministry of Health, PUNE & MSBTE, Mumbai
 Website: www.hsbprivate.edu.in Phone: 919820174, Email: info@hsbprivate.com
 Vision: To provide high quality education for development of students as responsible citizens and to be
 Institute of choice for students across the globe.

Course content / syllabus

Serial	Topic	Hours
1	Module I- Basic introduction of medicinal plants, their objectives, importance and scope	1
2	Characteristics and uses of medicinal plants	1
3	History of medicinal plant	1
4	Module II- Basic introduction of cultivation and collection of medicinal plants	1
5	Propagation methods for cultivation of medicinal plants	1
6	Factors affecting on cultivation of plants.	1
7	Medicinal plant growth regulators/Hormones	1
8	Study collection, drying, harvesting, storage & packaging of crude drug	1
9	Module III- Introduction of chemical nature of medicinal plant & their uses	1
10	Identification of chemical nature of medicinal plant.	1
11	Identification of plant parts	3
12	Macroscopy and morphological study of medicinal plant	3
13	Demonstration of herbal garden	3
14	Ayurvedic and medicinal plant difference and evaluation of medicinal plant	1
15	Module IV- Classification of primary and secondary metabolites, Screening of primary and secondary metabolites	1
16	Estimation of alkaloids, phenols, tannins, flavonoids and steroids.	3
17	Basic introduction of extraction	1
18	Methods of extraction, Preservation of medicinal plant	1
19	Module V- Post harvesting technology of medicinal plant	1
20	Overview of herbal drug industries	1
21	Study marketing of herbal drugs	1
22	Regulatory status of herbal drug in India	1

Total = 36 hrs.

Course Coordinator
 Prof. Hanekar S.D.



PRINCIPAL
 H.S.B. PRIVATE GROUP OF INSTITUTIONS
 Dr. Suman S. A. Jay
 Faculty of Pharmacy
 Kankari, Tal-Surigaonda, Dist. A. Nagar

OPE Code: S303
 PCI code: 881

PUN Code: CPHA017210
 AISHE Code: C-41322

AICTE ID: 1-12614931
 MSBTE Code - 2022



Hon. Shri. Babarao Pichote Vichardhara Trust's Group of Institutions
Faculty of Pharmacy

Karbu, Tal-Shigonda, Dist-Shigonda, Pin-412217
Approved by PCI, New Delhi, Affiliated to Gujarat Para Medical University, Vadod & MSBTE, Mumbai.
Website - www.hsbpvti.edu.in, Phone - 0208720772, Email - ppharm@hsbpvti.edu.in
Vision - To provide high quality education for development of students & consistent primary and secondary education for
improvement of public health and social services.

Details of Assessment procedure

Academic year: 2023-2024

Name of the course: Role of medicinal plant in society

Name of the coordinator: Prof.Bankar.S.D

Duration of the activity: 19/03/2024 to 26/03/2024(One week)

Class: F.Y.B.Pharm

Contact hours: 30hrs

Assessment procedure:

1. MCQ Basic Examination
2. Those students who have more than 50% Marks these students are eligible for the certificate.

Course coordinator

Prof.Bankar.S.D



H.S.B.P.V.T. GROUP OF INSTITUTION'S
DE NERULES, A
Faculty of Pharmacy
Karbu, Tal-Shigonda Dist-A Nagar

DTE Code: 5303
PCI code: 851

PUN Code: CPHA017210
AISHE Code: C-41322

AICTE ID: 1-12514931
MSBTE Code - 2022



Hon. Shri. Babarao Pachpute Viharshara Trust's Group of Institutions

Faculty of Pharmacy

AP/Pharm, The Shri. Chhatrapati Sambhaji Maharaj Vastu Sangrahalaya, Pune-411004
 Approved by PCI, New Delhi, Affiliated to Savitribai Phule Pune University, Pune & MSBTE, Mumbai
 Website - www.pachputra.edu.in, Phone - 976121772, Email - ppharm@gmail.com
 Motto - "To give with high quality education for development of students in computer graphics and pharmacy by the
 support of science and research in the field of pharmacy"

Timetable Theory Syllabus

Sr. no.	Topic	Hours	Date	Time	Faculty
1	Unit I- Basic introduction of medicinal plants, their objectives, importance and scope.	1	19/03/2024	1-2	Ms. Swati Bankar
2	Characteristics and uses of medicinal plants	1	19/03/2024	2-3	Ms. Rajiya Khim
3	History of medicinal plant	1	19/03/2024	3-4	Dr. Manisha Zaware
4	Unit II- Basic introduction of cultivation and collection of medicinal plants	1	19/03/2024	4-5	Mr. Dhumanjay Landge
5	Propagation methods for cultivation of medicinal plants	1	20/03/2024	1-2	Ms. Gaurav Wadorkar
6	Factors affecting on cultivation of plants.	1	20/03/2024	2-3	Ms. Meghana Raykar
7	Medicinal plant growth regulators/Hormones.	1	20/03/2024	3-4	Mr. Ashok Dalimbe
8	Study collection, drying, harvesting, storage & packaging of crude drug.	1	20/03/2024	4-5	Ms. Sonawane-Shruti
9	Unit III- Introduction of chemical nature of medicinal plant & their uses.	1	21/03/2024	1-2	Ms. Priyanka Mangode
10	Identification of chemical nature of medicinal plant	1	21/03/2024	2-3	Dr. Ashhale Sir
11	Ayurvedic and medicinal plant difference and evaluation of medicinal plant.	1	21/03/2024	3-4	Dr. Dorekar Sir
12	Unit IV- Classification of primary and secondary metabolites, Screening of primary and secondary metabolites	1	21/03/2024	4-5	Dr. Wayal Sir
13	Brief introduction of extraction	1	22/03/2024	1-2	Ms. Nikita Srinde
14	Methods of extraction, Preservation of medicinal plant	1	22/03/2024	2-3	Ms. Sonali Barbe
15	Unit V- Post harvesting technology of medicinal plant.	1	22/03/2024	3-4	Ms. Anap Harshali
16	Overview of herbal drug industries.	1	22/03/2024	4-5	Ms. Monika Panderkar
17	Study marketing of herbal drugs.	1	26/03/2024	1-2	Mr. Ashok Dalimbe
18	Regulatory status of herbal drug in India.	1	26/03/2024	2-3	Ms. Priyanka Mangode

DTE Code: S303
PCI code: E51

PUN Code: OPHAD17210
AISHE Code: C-41322

AICTE US 1-12614031
MSBTE Code - 2022

H.E.P.V. PACHPUTE VISHARSHARA TRUST'S GROUP OF INSTITUTIONS
 Pimpri Chinchwad Education Trust
 Pimpri Chinchwad, Pune - 411004



Hon. Shri. Baharrao Pachpute Vaidharya Trust's Group of Institutions

Faculty of Pharmacy

37-A/2, Tawadgaon, Dehri, Bihar, India - 814111
Approved by PC - New Delhi, affiliated to Gauhati University, Pune & MSBTE, Mumbai
Website - www.ggiuniversity.edu.in | Phone - 9781120772 | Email - ggiuniversity@gmail.com
Vision - "To provide high quality education for development of students in computer pharmacy and research for the advancement of science and technology in pharmacy."

Practicals					
Sr. no	Topic	Hours	Date	Time	Faculty
1	Identification of plant parts	3	19/03/2024 20/03/2024 21/03/2024 22/03/2024	9-12	Ms. Rajiya Khan (A,B,C,D)
2	Macroscopy and morphological study of medicinal plant	3	19/03/2024 20/03/2024 21/03/2024 22/03/2024	9-12	Mr. Gaurav Wadurkar (A,B,C,D)
3	Demonstration of herbal garden	3	19/03/2024 20/03/2024 21/03/2024 22/03/2024	9-12	Ms. Swati Bankar (A,B,C,D)
4	Estimation of alkaloids, phenols, tannins, flavonoids and alkaloids	3	19/03/2024 20/03/2024 21/03/2024 22/03/2024	9-12	Ms. Monika Pandharkar (A,B,C,D)

19/03/2024
Course coordinator
Prof. Bankar S.D



Principal

Dr. Nirmal S.A.
Principal

HEALTH CARE
FACULTY OF PHARMACY
Gauhati University

OPE Code: 5303
PCI code: 851

PUN Code: CPHA017210
AISHE Code: C-41322

AICTE ID: 1-12014031
MSBTE Code - 2022





Faculty of Pharmacy

Approved by PCI, New Delhi, Maharashtra Sahakar Pharmacy University, Pune & MSBTE, Mumbai
Website: www.hbpoinstitutions.com Phone: 9890287722 Email: hbpoin@gmail.com
Vision: To provide high quality education for development of students in pharmacy profession for the betterment of society.

Sr. No.	Student's name	Students' sign	Sr. No.	Student's name	Students' sign
53	Ranjita Korekar	[Signature]	82	Sukhanand Shinde	[Signature]
56	Rupali Kurwal	[Signature]	83	Tejaswi Shinde	[Signature]
57	Diksha Ladkat	[Signature]	84	Pallavi Shirsat	[Signature]
58	Rutuja Lagad	[Signature]	85	Vishal Sole	[Signature]
59	Arati Magar	[Signature]	86	Sakshi Samlikar	[Signature]
60	Shital Mahadik	[Signature]	87	Sakshi Sudrik	[Signature]
61	Pranjali Mahasare	[Signature]	88	Siddhi Tamichade	[Signature]
62	Akshada More	[Signature]	89	Sakshi Tapkir	[Signature]
63	Tejas Mhaske	[Signature]	90	Anjali Tarate	[Signature]
64	Madhavi Modhale	[Signature]	91	Nikita Thorat	[Signature]
65	Sara Malani	[Signature]	92	Riya Thorat	[Signature]
66	Shreyashi Nevase	[Signature]	93	Shubham Thorat	[Signature]
67	Vinod Nimonkar	[Signature]	94	Ratnaja Udumale	[Signature]
68	Siddhi Patve	[Signature]	95	Yashraj Upale	[Signature]
69	Sanket Patil	[Signature]	96	Pranav Ughade	[Signature]
70	Vijayalaxmi Pawar	[Signature]	97	Sayali Waghmore	[Signature]
71	Sangram Rahinj	[Signature]	98	Pratibha Waghmore	[Signature]
72	Vaishnavi Rasal	[Signature]	99	Pradnya Waghmore	[Signature]
73	Mahesh Rathod	[Signature]	100	Ashutosh Waghmore	[Signature]
74	Vaibhav Rathod	[Signature]	101	Sundhya Yadav	[Signature]
75	Rutuja Raut	[Signature]	102	Shubhash Yewale	[Signature]
76	Vaibhav Rontade	[Signature]	103		
77	Vishal Shegar	[Signature]	104		
78	Pradip Shandage	[Signature]	105		
79	Ajinkya Shinde	[Signature]	106		
80	Ajit Shinde	[Signature]	107		
81	Mangesh Shinde	[Signature]	108		

Total enrolled students: 302

[Signature]

Coordinator

Prof. Bankar S.D.



[Signature]

Principal

H.B. Poojari's Group of Institutions
Faculty of Pharmacy
Kashi, Tal. Songargaon, Dist. A. Nagar

DTE Code: 5303
PCI code: 851

PUN Code: CPNAD17210
AISHE Code: C-41322

AICTE ID: 1-12614931
MSBTE Code - 2022



Hon. Shri. Babanrao Pachpute Vichardhara Trust, Group of
Institutions, Faculty of Pharmacy, Kashti

B. Pharmacy (2023-24)

Title : Add on course exam-Role of medicinal plant

Subject : Add On Course - Theory

Faculty : Swati Barkar

Year : First Year - Semester II

Date : Sat 06 Apr, 2024

Marks : 30

Duration : 420 Minutes

1 | Question : The part of the plant that can use for the treatment of toothache? (Multiple Correct) (1 Marks)

- 1 | Clove
- 2 | fennel
- 3 | Fungreek
- 4 | None of the above

Explanation :

Bloom's Level: Apply Course Outcome: CO1

2 | Question : Disease causing microorganism is called as (Multiple Correct) (1 Marks)

- 1 | Antibodies
- 2 | Antigens
- 3 | Pathogens
- 4 | None of the above

Explanation :

Bloom's Level: Remember, Understand Course Outcome: CO2

3 | Question : Among which of the following are the medicinal plants? (Multiple Correct) (1 Marks)

- 1 | Neem
- 2 | Tulsi
- 3 | Foxglove
- 4 | All of these

Explanation :

Bloom's Level: Remember Course Outcome: CO3

4 | Question : Which of the following is Indian medicinal plant? (Multiple Correct) (1 Marks)

- 1 | Dryza sativa

Bloom's Level: Remember, Understand Course Outcome: CO2

14] Question : Which of the following is not a common type of flavonoid? [Multiple Correct] [1 Marks]

- 1) Anthocyanins
- 2) Isoflavones
- 3) Steroids
- 4) Flavones

Explanation :

Bloom's Level: Remember Course Outcome: CO5

15] Question : Goldbeater skin test is used for identification of: [Multiple Correct] [1 Marks]

- 1) Alkaloids
- 2) Glycosides
- 3) Resins
- 4) Tannins

Explanation :

Bloom's Level: Remember, Understand, Create Course Outcome: CO3

16] Question : Application of Amla [Multiple Correct] [1 Marks]

- 1) Cardiotonic
- 2) Diuretics
- 3) Hypoglycemic
- 4) Diarrhoea

Explanation :

Bloom's Level: Remember, Understand Course Outcome: CO2

17] Question : Which of the following cell organelles does not contain DNA? [Multiple Correct] [1 Marks]

- 1) Nucleus
- 2) Lysosomes
- 3) Vacuoles
- 4) Mitochondria

Explanation :

Bloom's Level: Remember, Understand Course Outcome: CO1

18] Question : _____ is a jellylike substance found floating inside the plasma membrane. [Multiple Correct] [1 Marks]

- 1) Cell sap
- 2) Cytoplasm

23] Question : What is the name of the process to clean water using filters? [Multiple Correct] [1 Marks]

- 1) Sedimentation
- 2) Oxidation
- 3) Purification
- 4) Rainwater harvesting

Explanation :

Bloom's Level: Remember Course Outcome: CO5

24] Question : Astrology refers to the _____ [Multiple Correct] [1 Marks]

- 1) Study of grass
- 2) Study of vegetables
- 3) Study of crop
- 4) Study of herbs & shrubs

Explanation :

Bloom's Level: Remember, Understand Course Outcome: CO2

25] Question : Turmeric is _____ part of plant. [Multiple Correct] [1 Marks]

- 1) seed
- 2) fruit
- 3) stem
- 4) root

Explanation :

Bloom's Level: Remember, Understand Course Outcome: CO3

26] Question : Which of the following carbohydrate is soluble in water? [Multiple Correct] [1 Marks]

- 1) Glucose
- 2) Lactose
- 3) Maltose
- 4) Starch

Explanation :

Bloom's Level: Remember, Understand Course Outcome: CO3

27] Question : _____ reduce growth and yields of plant. [Multiple Correct] [1 Marks]

- 1) Non insect pests
- 2) Insect pest
- 3) Weed
- 4) All of the above

Explanation :

Bloom's Level: Remember, Understand Course Outcome: CO1

28 | Question : Crop harvesting should not be carried in which conditions? (Multiple Correct) [1 Marks]

- 1) Wet Condition
- 2) Dry condition
- 3) Raining season
- 4) Moisture

Explanation :

Bloom's Level: Remember, Understand Course Outcome: CO2

29 | Question : Crude drugs are..... (Multiple Correct) [1 Marks]

- 1) semisynthetic
- 2) synthetic
- 3) Natural
- 4) None of the above

Explanation :

Bloom's Level: Remember, Understand, Analyze, Evaluate Course Outcome: CO2, CO5

30 | Question : Example of soft wood cutting is..... (Multiple Correct) [1 Marks]

- 1) Berry berry
- 2) Rose
- 3) Almond
- 4) Apple

Explanation :

Bloom's Level: Remember, Understand Course Outcome: CO3

Marks distribution as per Bloom's level



Bloom's Level	Unkaid Question Count:	Marks	Percentage
Create	1	1	3/33

Final Answer

Bloom's Level	Linked Question Count	Marks	Percentage
Evaluate	2	2	6.67
Analyze	3	3	10.00
Apply	1	1	3.33
Understand	23	23	76.67
Remember	28	28	93.33

NOTE : Percentage for each Bloom's level is calculated using following formula.

$$\text{Percentage} = \left(\frac{\text{Marks per Bloom's level}}{\text{Total marks of all questions}} \right) \times 100$$

 Prof. Bunker . S . D



 PRINCIPAL
 HSBPVT'S GROUP OF INSTITUTIONS
 Faculty of Pharmacy
 Kashi, Tal-Shrigonda, Dist-A. Nagar



Hon. Shri. Babarrao Pachpute Vichardhara Trust's Group of Institutions

Faculty of Pharmacy

Artikare, Tal: Dhule, Dist: Ahmednagar, Pin-414001

Approved by PCI, New Delhi, Affiliated to Savitribai Phule Pune University, Pune & MSBTE, Mumbai.

Website - www.pachputra.org.in | Phone - 979128773 | Email - sachin@gmail.com

Value - To care with high quality education for development of students as competent pharmacy professionals for the upliftment of socio-economic status in rural areas

Student's attendance

Academic year: 2023-24

Name of the course: Role of medicinal plant

Name of the coordinator: Prof. Bankar, S.D

Duration of the activity: 30 hrs

Class: First Year B. Pharmacy (Sem-II)

Contact hours: 1 hrs.

Sr. No	Name of Student	19/03/2024						
		Practical			Theory			
		1	2	3	4	5	6	7
1	Mate Akshada Ashok	Amate	Amate	Amate	Ab	Amate	Amate	Amate
2	Malwane Prayakta Pandurang	P.Pmalwane	P.Pmalwane	P.Pmalwane	P.Pmalwane	Ab	P.Pmalwane	P.Pmalwane
3	Madhale Madhavi vital	Ab	Ab	Ab	Ab	Ab	Ab	Ab
4	Ramade Vaibhav Gobindnath	Ab	Ab	Ab	Ab	Ab	Ab	Ab
5	Bhatia Sangram Sanjay	AB	AB	AB	AB	AB	AB	AB
6	Nimankar vimal Babasaheb	DinadN	DinadN	DinadN	DinadN	Ab	DinadN	DinadN
7	Rasal vaishnavi sunil	Rasal	Rasal	Rasal	Ab	Rasal	Rasal	Rasal
8	Shinde Ajinkya Prakash	WSP	WSP	WSP	WSP	WSP	WSP	WSP
9	Pathad Vaibhav Arant	Ab	Ab	Ab	AB	Ab	Ab	Ab
10	Shinde Ajit Manohar	AB	AB	AB	Ab	Ab	Ab	Ab
11	Mhaske Tejas Bhaskar	Tejas	Tejas	Tejas	Tejas	Tejas	Tejas	A.B.
12	Shastri Pradip Bhimrao	Pradip	Pradip	Pradip	Pradip	Pradip	Pradip	Pradip
13	Ratil Sanjay Sadashiv	Sanjay	Sanjay	Sanjay	Sanjay	Sanjay	Sanjay	AB
14	Mhaske Manohar Gobindnath	Manohar	Manohar	Manohar	Manohar	Manohar	Manohar	Manohar
15	Bhosale Anil Chagant	Bhosale	Bhosale	Bhosale	Bhosale	Bhosale	Bhosale	Bhosale
16	Bajav Aniket Dattatraya	Aniket	Aniket	Aniket	Aniket	Aniket	Aniket	Aniket

DTE Code: 5303

PUN Code: CPHA017210

AICTE ID: 1-12614931

AISHE Code: C-41322

MSBTE Code - 2022

PCI code: 851



Hon. Shri. Babanrao Pachpute Vichardhara Trust's Group of Institutions
Faculty of Pharmacy

AP-KashR, Tal-Singonda, Dist-Ahmednagar, Pin-414201
 Approved by PCI New Delhi, Affiliated to Savitribai Phule Pune University, Pune & MSBTE, Mumbai
 Website - www.pvgs.edu.in, Phone - 9196126772, Email - pvgsphd@gmail.com
 Vision - "To provide with high quality education for development of Health care competent pharmacy professionals for the betterment of society and nation"

Student's attendance

Name of the coordinator: Prof. Bankar S.D

Contact hours: 1 hrs.

Academic year: 2023-24

Name of the course: Role of medicinal plant

Duration of the activity: 30 hrs.

Class: First Year B.Pharmacy (Sem-II)

19/03/2024

Sr.No	Name of Student	Theroy						
		1	2	3	4	5	6	7
17)	Dalimber Vaishnavi Ramchandra	Vaishnavi	Vaishnavi	Vaishnavi	Vaishnavi	Vaishnavi	Vaishnavi	Vaishnavi
18)	Adsul Rohan Machindranath	Adsul	Adsul	Adsul	Adsul	Adsul	Adsul	Adsul
19)	Ghosale Pratiksha Arjun	Pratiksha	Pratiksha	Pratiksha	Pratiksha	Pratiksha	Pratiksha	Pratiksha
20)	Dhas Grausi Ashok	Dhas	Dhas	Dhas	Dhas	Dhas	Dhas	Dhas
21)	Phagude Asmita Sanjay	Phagude	Phagude	Phagude	Phagude	Phagude	Phagude	Phagude
22)	Phagade Sayali Keshav	Phagade	Phagade	Phagade	Phagade	Phagade	Phagade	Phagade
23)	Dots Raskumar Digambar	Dots	Dots	Dots	Dots	Dots	Dots	Dots
24)	Phagade Anjali Suresh	Phagade	Phagade	Phagade	Phagade	Phagade	Phagade	Phagade
25)	Mivade Krunal Nalinath	Mivade	Mivade	Mivade	Mivade	Mivade	Mivade	Mivade
26)	Chavan Dhruv Deekha	Chavan	Chavan	Chavan	Chavan	Chavan	Chavan	Chavan
27)	Benute Rajendra Dhargude	Benute	Benute	Benute	Benute	Benute	Benute	Benute
28)	Dubal Omkar Dillip	Dubal	Dubal	Dubal	Dubal	Dubal	Dubal	Dubal
29)	Dhonde Bhargya Shri Anirudha	Dhonde	Dhonde	Dhonde	Dhonde	Dhonde	Dhonde	Dhonde
30)	Gawali Anurag Shivaji	Gawali	Gawali	Gawali	Gawali	Gawali	Gawali	Gawali
31)	Phadage Shubham Rajendra	Phadage	Phadage	Phadage	Phadage	Phadage	Phadage	Phadage
32)	Hiranawate Shivani Sanjay	Hiranawate	Hiranawate	Hiranawate	Hiranawate	Hiranawate	Hiranawate	Hiranawate

DTE Code: 5303
 ASHE Code: C-41322

PUN Code: CPHA017210
 MSBTE Code - 2022

AICTE ID: 1-12614931

PCI code: 851



Hon. Shri. Babanrao Pochpule Vichardhara Trust's Group of Institutions
Faculty of Pharmacy

Affiliated to Pimpri Chinchwad Education Trust, Pimpri - 411011
 Approved by PCI, New Delhi, Affiliated to Savitribai Phule Pune University, Pune & MSBTE, Mumbai.
 Website - www.pcvvt.edu.in, Phone - 9796126772, Email - pcvvt@pvcvt.com

Mission - To serve with high quality education for development of students in state-of-the-art pharmacy profession for the sustenance of social-economic status of rural areas.

Student's attendance

Academic year: 2023-24

Name of the course: Role of medicinal plant

Name of the coordinator: Prof. Bankar S.D

Duration of the activity: 30 hrs.

Class: First Year B.Pharmacy (Sem-II)

Contact hours: 1 hrs.

Sr.No	Name of Student	19/03/2024						
		Practical			Theory			
		1	2	3	4	5	6	7
33	Jadhav Dhanraj Bhausaheb	Jadhav	Jadhav	Jadhav	Jadhav	Jadhav	Jadhav	Jadhav
34	Jitape Shruti Babidas	Jitape	Jitape	Jitape	Jitape	Jitape	Jitape	Jitape
35	Kachare Manoj Kanitbhai	Kachare	Kachare	Kachare	Kachare	Kachare	Kachare	Kachare
36	Vishali Manoj Gaikwad	Vishali	Vishali	Vishali	Vishali	Vishali	Vishali	Vishali
37	Hedgar Kalbhavi Satish	Hedgar	Hedgar	Hedgar	Hedgar	Hedgar	Hedgar	Hedgar
38	Gawate Rutuja Sanjay	Gawate	Gawate	Gawate	Gawate	Gawate	Gawate	Gawate
39	Gonke Gauraj Balasaheb	Gonke	Gonke	Gonke	Gonke	Gonke	Gonke	Gonke
40	Jagtap Sayali Dattatray	Jagtap	Jagtap	Jagtap	Jagtap	Jagtap	Jagtap	Jagtap
41	Jadhav Shrikant Ravindra	Jadhav	Jadhav	Jadhav	Jadhav	Jadhav	Jadhav	Jadhav
42	Jitape Mahesh Kashikant	Jitape	Jitape	Jitape	Jitape	Jitape	Jitape	Jitape
43	Jitape Manoj Yashraj	Jitape	Jitape	Jitape	Jitape	Jitape	Jitape	Jitape
44	Vishalka Laxesh Chede	Vishalka	Vishalka	Vishalka	Vishalka	Vishalka	Vishalka	Vishalka
45	Koli Jayashree	Koli	Koli	Koli	Koli	Koli	Koli	Koli
46	Bhoyate Omprasad Sanjay	Bhoyate	Bhoyate	Bhoyate	Bhoyate	Bhoyate	Bhoyate	Bhoyate
47	Navare Chandrashekhar Gulab	Navare	Navare	Navare	Navare	Navare	Navare	Navare
48	Jadhav Roshan Sunil	Jadhav	Jadhav	Jadhav	Jadhav	Jadhav	Jadhav	Jadhav

DTE Code: 5303
 AISHE Code: C-41322

PUN Code: CPHAD17210
 MSBTE Code - 2022

AICTE ID: 1-12614931

PCI code: 851



Hon. Shri. Babanrao Pachpute Vichardhara Trust's Group of Institutions

Faculty of Pharmacy

Affiliated to Savitribai Phule Pune University, Pune & MSBTE, Mumbai
 Approved by PCI, New Delhi. Website - www.pachputetrust.edu.in, Phone - 9198207772, Email - sachin@gmail.com

Visions - To serve with high quality education of thousands of competent pharmacy professionals for the upliftment of socio-economic status of rural areas

Student's attendance

Academic year: 2023-24

Name of the course: Role of medicinal plant

Name of the coordinator: Prof. Bankar, S.D

Duration of the activity: 30 hrs.

Class: First Year B.Pharmacy (Sem-II)

Contact hours: 1 hrs.

Sr.No	Name of Student	19/03/2024						
		Practical			Theory			
		1	2	3	4	5	6	7
44	Thorat Nikita Baban	Present	Present	Present	Present	Present	Present	Present
49	Thorat Nikita Baban	Present	Present	Present	Present	Present	Present	Present
50	Katekar Ranjita Tejmal	Present	Present	Present	Present	Present	Present	Present
51	Thorat Shalshar Dhanraj	Present	Present	Present	Present	Present	Present	Present
52	Ughade Pramod Vinodk	Present	Present	Present	Present	Present	Present	Present
53	Waghmare Pradnya Ganraj	Present	Present	Present	Present	Present	Present	Present
54	Tamite Anjali Ambadas	Present	Present	Present	Present	Present	Present	Present
55	Smallkar Sakshi Sakshi	Present	Present	Present	Present	Present	Present	Present
56	Tapeir Sakshi Arun	Present	Present	Present	Present	Present	Present	Present
57	Tamkhade Siddhi Rahul	Present	Present	Present	Present	Present	Present	Present
58	Yadav Sandhya Sunil	Present	Present	Present	Present	Present	Present	Present
59	Waghmare E. Jayati Devraj	Present	Present	Present	Present	Present	Present	Present

Coordinator
 PCI code: 1151

DTE Code: 5303
 AISHE Code: C-41322

PUN Code: CPHA017210
 MSBTE Code - 2022

AICTE ID: 1-12614931

H.S.P.V.Y.S. GROUP OF INSTITUTIONS
 Faculty of Pharmacy
 Karamba, Shivajinagar, Pune-411004



Hon. Shri. Babanrao Pachpute Vichardhara Trust's Group of Institutions:

Faculty of Pharmacy

Affiliated to: Tai-Devi Girls, Dii-Armedwadi, Pin-414701
 Approved by PCI, New Delhi, Affiliated to Savitribai Phule Pune University, Pune & MSBTE, Akola.
 Website - www.pimpri.edu.in, Phone - 9788126772, Email - punitr@gmail.com

Vision - "To serve with high quality education for development of students as competent pharmacy professionals for the fulfillment of society's needs and social norms"

Student's attendance

Academic year: 2023-24

Name of the course: Role of medicinal plant

Name of the coordinator: Prof. Bankar.S.D

Duration of the activity: 30 hrs.

Class: First Year B.Pharmacy (Sem-II)

Contact hours: 1 hrs.

Sr.No	Name of Student	20/03/2024						
		Practical			Theory			
		8	9	10	11	12	13	14
1)	Pat Ramakrishna Veibhavi Gahinipath	Ab	Ab	Ab	Ab	Ab	Ab	Ab
2)	Madhale Madhavi Vilas	Ab	Ab	Ab	Ab	Ab	Ab	Ab
3)	Mate Akshada Ashok	Ab	Ab	Ab	Ab	Ab	Ab	Ab
4)	Malusare Pranjana Pandurang	P.Pranale	P.Pranale	P.Pranale	Ab	P.Pranale	P.Pranale	P.Pranale
5)	Patil Sangram Sanjay	Ab	Ab	Ab	Ab	Ab	Ab	Ab
6)	Nimankar Vinod Babasaheb	Ab	Ab	Ab	Ab	Ab	Ab	Ab
7)	Basal Vaisnavi Suniti	Ab	Ab	Ab	Ab	Ab	Ab	Ab
8)	Shinde Ajinkya Prakash	AB	AB	AB	AB	AB	AB	AB
9)	Patil Vaibhav Anand	Ab	Ab	Ab	Ab	Ab	Ab	Ab
10)	Shinde Priti Pranav	AB	AB	AB	AB	AB	AB	AB
11)	Shankar Pradip Bhimrao	Pradip	Pradip	Pradip	Pradip	Pradip	Pradip	Pradip
12)	Ravi Sanjay Sadashiv	Ravi	Ravi	Ravi	Ravi	Ravi	Ravi	Ravi
13)	Mhaske Tejendra Bhaskar	Tejendra	Tejendra	Tejendra	Tejendra	Tejendra	AB	Tejendra
14)	Dalimbkar Vashnavi Ramchandra	Vashnavi	Vashnavi	Vashnavi	Vashnavi	Vashnavi	Vashnavi	Vashnavi
15)	Gadgil Anshu Nagesh	Anshu	Anshu	Anshu	Anshu	Anshu	Anshu	Anshu
16)	Aidan Rohan Meechindranath	Ab	Ab	Ab	Ab	Ab	Ab	Ab

DTE Code: 5303
 AISHE Code: C-41322

PUN Code: CPHA017210
 MSBTE Code - 2022

AICTE ID: 1-12614631

PCI code: 851



Hon. Shri. Babanrao Pachpute Vichardhara Trust's Group of Institutions

Faculty of Pharmacy

AT-Kash, Tal-Singurda, Dist-Amravati, Pin-434701

Approved by PCI New Delhi, Affiliated to Savitribai Phule Pune University, Pune & MSBTE, Mumbai

Website - www.parkroad.edu.in, Phone - 0201126772, Email - pvc@parkroad.edu.in

Mission - To impart with high quality education for development of students as competent pharmacy professionals for the well-being of society and nation.

Student's attendance

Academic year: 2023-24

Name of the course: Role of medicinal plant

Name of the coordinator: Prof. Bankar, S.D

Duration of the activity: 30 hrs.

Class: First Year B.Pharmacy (Sem-II)

Contact hours: 1 hrs.

Sr.No	Name of Student	20/03/2024						
		Practical			Theory			
		8	9	10	11	12	13	14
17)	Ajabe Manshad Babasaheb	Present	Present	Present	Present	Present	Present	Present
18)	Bhosale Anel Bhagwan	Absent	Absent	Absent	Absent	Absent	Absent	Absent
19)	Bobade Sayali Keshav	Absent	Absent	Absent	Absent	Absent	Absent	Absent
20)	Chab Ganesh Ashok	Absent	Absent	Absent	Absent	Absent	Absent	Absent
21)	Bhosale Pratiksha Anjun	Absent	Absent	Absent	Absent	Absent	Absent	AB
22)	Dhagade Asmita Soniya	Absent	Absent	Absent	Absent	Absent	AB	AB
23)	Dohi Rajkumar Digambar	Present	Present	Present	Present	Present	Present	Present
24)	Samant Shriya Suresh	AB	AB	AB	Present	Present	Present	Present
25)	Chavan Anirudh Dattaraj	Absent	Absent	Absent	Absent	AB	AB	Present
26)	Divate Kunal Navnath	Present	Present	Present	AB	Present	Present	Present
28)	Dubal Omkar Dilip	Dubal	Dubal	Dubal	Dubal	Dubal	Dubal	AB
29)	Dhonde Bhagyashri Anilbha	Absent	Absent	Absent	Absent	Absent	Absent	Absent
30)	Gawali Anurag Shivaji	Gawali	Gawali	Gawali	Gawali	Gawali	Absent	Absent
31)	Madage Shubham Ravindra	Madage	Madage	Madage	Madage	Madage	AB	Absent
32)	Hiraniwale Shivani Sanjay	Absent	Absent	Absent	Absent	Absent	Absent	Absent
33)	Jadhav Shrutika Ramesh	Shrutika	Shrutika	Shrutika	Shrutika	Shrutika	Shrutika	Shrutika

DTE Code: 5303

AISHE Code: C-41322

PUN Code: CPHA017210

MSBTE Code - 2022

AICTE ID: 1-12614931

PCI code: 851



Hon. Smt. Babanrao Pachpute Vichardhara Trust's Group of Institutions

Faculty of Pharmacy

Affiliated to Savitribai Phule Pune University, Pune & MSBTE, Mumbai

Approved by PCI, New Delhi, Affiliated to Savitribai Phule Pune University, Pune & MSBTE, Mumbai

Website - www.jankar.edu.in, Phone - 816120722, Email - jankar@gmail.com

Mission - "To provide high quality education for development of students as competent pharmacy professionals for the well-being of society through constant & rapid growth"

Student's attendance

Academic year: 2023-24

Name of the course: Role of medicinal plant

Name of the coordinator: Prof. Bankar S.D

Duration of the activity: 30 hrs.

Class: First Year B.Pharmacy (Sem-II)

Contact hours: 1 hr.

Sr.No	Name of Student	20/03/2024						
		Practical			Theory			
		8	9	10	11	12	13	14
24)	Jadhav Dhanshi Bhauzabab	Present	Present	Present	Present	Present	Present	Present
25)	Vishali Manik Galkwad	Vishali	Vishali	Vishali	Vishali	Vishali	Vishali	Vishali
36)	Hodger Vaibhavi Satish	Hodger	Hodger	Hodger	Hodger	Hodger	Hodger	Hodger
27)	Vishali Manik Galkwad	Vishali	Vishali	AB	AB	AD	AD	AD
32)	Kachare Mansi Karifnata	Kachare	Kachare	Kachare	Kachare	Kachare	Kachare	Kachare
33)	Gawate Rutuja Sanjay	Gawate Rj	Gawate Rj	Gawate Rj	Gawate Rj	Gawate Rj	Gawate Rj	Gawate Rj
40)	Gante Gauri Balazabab	Gante Gs	Gante Gs	Gante Gs	Gante Gs	Gante Gs	Gante Gs	Gante Gs
41)	Jagtap Sayali Dattatray	Jagtap	Jagtap	Jagtap	Jagtap	Jagtap	Jagtap	Jagtap
42)	Jadhav Shikhar Bhiswas	J	J	J	J	J	J	J
43)	Jadhav Manoj Valsarik	J	J	J	J	J	J	J
44)	Jadhav Manoj Nishikant	J	J	J	J	J	J	J
47)	Vichakha Laxesh Chade	V	V	V	V	V	V	V
48)	Kali Jagashri	Jagashri	Jagashri	Jagashri	Jagashri	Jagashri	Jagashri	Jagashri
49)	Kandekar Parjita Tejomal	Kandekar	Kandekar	Kandekar	Kandekar	Kandekar	Kandekar	Kandekar
49)	Terat Nitita Baban	Terat	Terat	Terat	Terat	Terat	Terat	Terat
49)	Narase Shreyash Gulab	Narase	Narase	Narase	Narase	Narase	Narase	Narase

DTE Code: 5303

AISHE Code: C-41322

PUN Code: CPHA017210

MSBTE Code - 2022

AICTE ID: 1-12614931

PCI code: 851



Hon. Shri. Babanrao Pachpute Vichardhara Trust's Group of Institutions
Faculty of Pharmacy

3/1, Kashi, Tarapur, Dist. Ahmednagar, Pin- 414101
 Approved by PCI, New Delhi, Affiliated to Savitribai Phule Pune University, Pune & MSBTE, Mumbai
 Website - www.babarpachpute.edu.in, Phone - 9706126772, Email - pcpny@gmail.com

Mission - "To strive with high quality education for development of students as competent pharmacy professionals for the betterment of socio-economic status of our nation"

Student's attendance

Academic year: 2023-24

Name of the course: Role of medicinal plant

Name of the coordinator: Prof. Bankar, S.D

Duration of the activity: 30 hrs.

Class: First Year B.Pharmacy (Sem-II)

Contact hours: 1 hrs.

Sr.No	Name of Student	20/03/2024						
		Practical			Theory			
		8	9	10	11	12	13	14
50	Jadhav Rushabh Sunil	Rushabh	Rushabh	Rushabh	Rushabh	Rushabh	Rushabh	Rushabh
51	Jadhav Rushabh Sunil	Rushabh	Rushabh	Rushabh	Rushabh	Rushabh	Rushabh	Rushabh
52	Bhoyate Anandbhoyate	Anand	Anand	Anand	Anand	Anand	Anand	Anand
53	Thakur Shalika Ramnath	Shalika	Shalika	Shalika	Shalika	Shalika	Shalika	Shalika
54	Vybhade Pranav Vinayak	Pranav	Pranav	Pranav	Pranav	Pranav	Pranav	Pranav
55	Sandekar Sakshi Sakshi	Sakshi	Sakshi	Sakshi	Sakshi	Sakshi	Sakshi	Sakshi
56	Waghmare Pradnya Sanjay	Pradnya	Pradnya	Pradnya	Pradnya	Pradnya	Pradnya	Pradnya
57	Tarate Anjali Anilbappa	Anjali	Anjali	Anjali	Anjali	Anjali	Anjali	Anjali
58	Tapkir Sakshi Anuraj	Sakshi	Sakshi	Sakshi	Sakshi	Sakshi	Sakshi	Sakshi
59	Tamkhade Siddhi Rahul	Siddhi	Siddhi	Siddhi	Siddhi	Siddhi	Siddhi	Siddhi
60	Waghmare Garvit Devram	Garvit	Garvit	Garvit	Garvit	Garvit	Garvit	Garvit
61	Yadav Sandhya Anil	Sandhya	Sandhya	Sandhya	Sandhya	Sandhya	Sandhya	Sandhya
62	Thorat Pooja Sachin	Pooja	Pooja	Pooja	Pooja	Pooja	Pooja	Pooja
63	Waghmare Pratik Anand	Pratik	Pratik	Pratik	Pratik	Pratik	Pratik	Pratik
64	Hamate Rutuja Navnath	Rutuja	Rutuja	Rutuja	Rutuja	Rutuja	Rutuja	Rutuja
65	Vybhade Yuvraj Rajendra	Yuvraj	Yuvraj	Yuvraj	Yuvraj	Yuvraj	Yuvraj	Yuvraj
66	Yadav Shailesh Rahul	Shailesh	Shailesh	Shailesh	Shailesh	Shailesh	Shailesh	Shailesh

DTE Code: 5303

PUN Code: CPHA017210

AICTE ID: 1-12614931

MSBTE Code: C-41322

MSBTE Code - 2022

PCI code: 851



Hon. Shri. Babanrao Pachpute Vichardhuzi Trust's Group of Institutions

Faculty of Pharmacy

AT: Kasbi, Tal: Chikalgodi, Dist: Ahmednagar, Pin-414221

Approved by PCI, New Delhi, Affiliated to Savitribai Phule Pune University, Pune & MSBTE, Mumbai.

Website - www.pachputra.edu.in, Phone - 978126772, Email - pachpu@gmail.com

Values - To serve with high quality education for development of students as competent pharmacy professionals for the upliftment of socio-economic status in rural areas

Student's attendance

Academic year: 2023-24

Name of the course: Role of medicinal plants

Name of the coordinator: Prof. Bankar.S.D

Duration of the activity: 30 hrs.

Class: First Year B.Pharmacy (Sem-II)

Contact hours: 1 hrs.

Sr.No	Name of Student	20/03/2024						
		Practical			Theory			
		8	9	10	11	12	13	14
56	Walkunde Abhiji							
57	Walkunde Abhijit Manoj	AB	AR	AN	ALC	ALC	ALC	ALC
58	Shinde Mangesh Dhanubhai	AB	AR	AN	ALC	ALC	ALC	ALC
59	Abhinde Sushant Balasahab	AB	AR	AN	ALC	ALC	ALC	ALC
60	Abhiram Pallavi Devdas	PDS	PDS	PDS	PDS	PDS	PDS	PDS
61	Shinde Tejaswi Navanath	Jyoti	Jyoti	Jyoti	Jyoti	Jyoti	Jyoti	Jyoti
62	Kant Rutimaj Navanath	Jyoti	Jyoti	Jyoti	Jyoti	Jyoti	Jyoti	Jyoti
63	Sole Vishal Bhimrao	V350C	V350C	V350C	V350C	V350C	V350C	V350C
64	Rathod Mahesh Abhiram	Rathod	Rathod	Rathod	Rathod	Rathod	Rathod	Rathod
65	Bawar Vijayalaxmi Tukaram	V.T.Pawar	V.T.Pawar	V.T.Pawar	V.T.Pawar	V.T.Pawar	V.T.Pawar	V.T.Pawar
66	Sudhik Sakshi Dattatray	Sakshi	Sakshi	Sakshi	Sakshi	Sakshi	Sakshi	Sakshi
67	Mahadik Shital Dilip	Sakshi	Sakshi	Sakshi	Sakshi	Sakshi	Sakshi	Sakshi
68	Kale Gayatri Dhany	Gayatri	Gayatri	Gayatri	Gayatri	Gayatri	Gayatri	Gayatri
69	Magar Ansh Yuvraj	Ansh	Ansh	Ansh	Ansh	Ansh	Ansh	Ansh
70	Lagad Rutika Sanjay	Lagad	Lagad	Lagad	Lagad	Lagad	Lagad	Lagad
71	Ladkat Diksha Santosh	Ladkat	Ladkat	Ladkat	Ladkat	Ladkat	Ladkat	Ladkat
72	Kanse Vidya Santosh	Kanse	Kanse	Kanse	Kanse	Kanse	Kanse	Kanse

DTE Code: 5303
AISHE Code: C-41322

PUN Code: CPHA017210
MSBTE Code - 2022

AICTE ID: 1-12614931

PCI code: 851



Hon. Shri. Babanrao Pachpute Vichardhara Trust's Group of Institutions

Faculty of Pharmacy

Address: Tal-Shrigonda, Dist. Ahmednagar, Pin-434701
Approved by PCI New Draft, Affiliated to Savitribai Phule Pune University, Pune & MS2021, Mumbai.
Website - www.pachpute.edu.in, Phone - 9155-26772, Email - pcp@pachpute.edu.in

Mission - "To serve with high quality education for development of students as competent, generous, professional for the upliftment of socio-economic status of community"

Student's attendance

Academic year: 2023-24

Name of the course: Role of medicinal plant

Name of the coordinator: Prof. Bankar S.D

Duration of the activity: 30 hrs.

Class: First Year B.Pharmacy (Sem-II)

Contact hours: 1 hrs

Sr.No	Name of Student	20/03/2024						
		Practical			Theory			
		8	9	10	11	12	13	14
82	Kutawale Rupali Ramdas	Present	Present	Present	Present	Present	Present	Present
83	Ichavade Amrita Gorakh	Present	Present	Present	Present	Present	Present	Present
84	Kotale Anuradha Madhukar	Present	Present	Present	Present	Present	Present	Present
85	Ichavade Anuradha Madhukar	Present	Present	Present	Present	Present	Present	Present
86	Ichavade Anuradha Madhukar	Present	Present	Present	Present	Present	Present	Present

Bankar S.D
Coordinator
PCI code: 851

DTE Code: 5303
AISHE Code: C-41322

PUN Code: CPHA017210
MSBTE Code - 2022

AICTE ID: 1-12614931

[Signature]
PRINCIPAL
HSB.PVT'S GROUP OF INSTITUTION'S
Faculty of Pharmacy
Kashti, Tal-Shrigonda, Dist. A. Nagar.



Hon. Shri. Babanrao Pachpute Vichardhara Trust's Group of Institutions

Faculty of Pharmacy

AP-4489, Tal-Shirwad, Dist. Amravati, PO-413101

Approved by PCI, New Delhi, Affiliated to Savitribai Phule Pune University, Pune & MSBTE, Mumbai.

Website - www.pachpute.edu.in, Phone - 9766108772, Email - pachute@gmail.com

Mission - "To impart with high quality education for development of students as competent pharmacy professionals for the betterment of society through ethics in profession"

Student's attendance

Academic year: 2023-24

Name of the course: Role of medicinal plant

Name of the coordinator: Prof. Bankar, S.D

Duration of the activity: 30 hrs.

Class: First Year B.Pharmacy (Sem-II)

Contact hours: 1 hrs.

Sr.No	Name of Student	21/03/2024						
		Practical			Theory			
		15	16	17	18	19	20	21
1	Rahinj Sangram Sanjay	AB	AB	AB	AB	AB	AB	AB
2	Madhule Madhavi Vilas	AB	AB	AB	AB	AB	AB	AB
3	Mate Akshada Ashok	AB	AB	AB	AB	AB	AB	AB
4	Ramachar Vaibhav Gubhinath	AB	AB	AB	AB	AB	AB	AB
5	Malusare Prayakhar Pandurang	AB	AB	AB	AB	AB	AB	AB
6	Rasal Vaishnavi Sunil	AB	AB	AB	AB	AB	AB	AB
7	Nimankar Vinod Babasaheb	AB	AB	AB	AB	AB	AB	AB
8	Pathak Vaibhav Arant	AB	AB	AB	AB	AB	AB	AB
9	Shinde Ajinkya Prakash	AB	AB	AB	AB	AB	AB	AB
10	Shinde Ajit Manohar	AB	AB	AB	AB	AB	AB	AB
11	Shendate Pradip Chintoo	AB	AB	AB	AB	AB	AB	AB
12	Mhaske Tejas Bhaskar	AB	AB	AB	AB	AB	AB	AB
13	Patil Sanjeet Sadashiv	AB	AB	AB	AB	AB	AB	AB
14	Delimbar Vaishnavi Pandurang	AB	AB	AB	AB	AB	AB	AB
15	Rajend Pratik Dattatray	AB	AB	AB	AB	AB	AB	AB
16	Ajabe Karshad Babasaheb	AB	AB	AB	AB	AB	AB	AB

DTE Code: 5303
AISHE Code: C-41322

PUN Code: CPHA017210
MSBTE Code - 2022

AICTE ID: 1-12614831

PCI code: 851



Hon. Shri. Babanrao Pachpute Vichardhara Trust's Group of Institutions

Faculty of Pharmacy

AP-Kesho, Tal Chinchwad, Dist. Ahmednagar, Pin-414201

Approved by PCI, New Delhi, Affiliated to Savitribai Phule Pune University, Pune & MSBTE, Mumbai.

Website - www.pachpute.edu.in; Phone - 9706120772; Email - pachpu@gmail.com

Vision - To give with high quality education for development of students as competent pharmacy professionals for the well-being of socio-economic status in rural areas.

Student's attendance

Academic year: 2023-24

Name of the course: Role of medicinal plant

Name of the coordinator: Prof. Bankar.S.D.

Duration of the activity: 30 hrs.

Class: First Year B.Pharmacy (Sem-II)

Contact hours: 1 hrs.

Sr.No	Name of Student	21/03/2024						
		Practical			Theory			
		15	16	17	18	19	20	21
17)	Gawali Srushti Shivaji	Gawali	Gawali	Gawali	AB	Gawali	Gawali	Gawali
18)	Palsul Rohan Machindranath	AB	AB	AB	AB	AB	AB	AB
19)	Bhosale Anil Pragasant	Bhosale	Bhosale	Bhosale	Bhosale	AB	Bhosale	Bhosale
20)	Bhosale Pratiksha Arjun	Bhosale	Bhosale	Bhosale	Bhosale	Bhosale	Bhosale	AB
21)	Dhas Gauri Ashok	Dhas	Dhas	Dhas	Dhas	Dhas	Dhas	Dhas
22)	Bobade Sayali Keshav	Bobade	Bobade	Bobade	Bobade	Bobade	Bobade	Bobade
23)	Dhagade Asmita Sunjay	Dhagade	Dhagade	Dhagade	Dhagade	Dhagade	Dhagade	Dhagade
24)	Dhagade Anjay Sunanda	Dhagade	Dhagade	Dhagade	AB	Dhagade	Dhagade	AB
25)	Datia Rajkumar Digambar	Datia	Datia	Datia	Datia	Datia	Datia	Datia
26)	Chavhan Dhiresa Datta	Chavhan	Chavhan	Chavhan	Chavhan	AB	AB	Chavhan
27)	Divate Kanak Namrath	Divate	Divate	Divate	Divate	Divate	Divate	Divate
28)	Benuka Rajendra Dhayagade	Bhagade	Bhagade	Bhagade	AB	Bhagade	Bhagade	Bhagade
29)	Dubal Omkar Dilip	Dubal	Dubal	Dubal	Dubal	Dubal	Dubal	AB
30)	Shinde Bhawashri Anilbhadra	Shinde	Shinde	Shinde	Shinde	Shinde	Shinde	Shinde
31)	Madage Shubham Rajendra	Madage	Madage	Madage	Madage	Madage	Madage	Madage
32)	Hiraniwale Shivani Ganbu	Shivani	Shivani	Shivani	Shivani	Shivani	Shivani	Shivani

DTE Code: 5303
AISHE Code: C-41322

PUN Code: CPHA017210
MSBTE Code - 2022

AICTE ID: 1-12014931

PCI code: B51



Hon. Shri. Babarao Pachpute Vichardhara Trust's Group of Institutions

Faculty of Pharmacy

A.P. Kadam, Tal. Chingoda, Dist. Amravati, Pin-434211

Approved by PCI, New Delhi, Affiliated to Central Maharashtra University, Pune & MSBTE, Mumbai

Website - www.pachputra.edu.in, Phone - 9188126722, Email - pvtph@rediffmail.com

Value - To serve with high quality education for development of students to competitive pharmacy profession for the upliftment of socio-economic status of our society

Student's attendance

Academic year: 2023-24

Name of the course: Role of medicinal plant

Name of the coordinator: Prof. Bankar S.D

Duration of the activity: 30 hrs.

Class: First Year B.Pharmacy (Sem-II)

Contact hours: 1 hrs.

Sr.No	Name of Student	21/03/2024						
		Practical			Theory			
		15	16	17	18	19	20	21
33)	Ithape Shanti Rohidas	Shanti	Shanti	Shanti	Shanti	Shanti	Shanti	Shanti
34)	Jadhav Dharmaji Bhavsinh	Dharmaji	Dharmaji	Dharmaji	Dharmaji	Dharmaji	Dharmaji	Dharmaji
35)	Vishali Manik Galkwad	Vishali	Vishali	Vishali	Vishali	Vishali	Vishali	Vishali
36)	Kachare Mangi Kanifiroth	Mangikar	Mangikar	Mangikar	Mangikar	Mangikar	Mangikar	AB
37)	Hodgar Vaibhavi Satish	Hodgar	Hodgar	Hodgar	Hodgar	Hodgar	Hodgar	Hodgar
38)	Gawate Rutuja Sanjay	Gawate R.	Gawate R.	Gawate R.	Gawate R.	Gawate R.	Gawate R.	Gawate R.
39)	Gonik Gausi Balasheb	Gonik G.	Gonik G.	Gonik G.	Gonik G.	Gonik G.	Gonik G.	Gonik G.
40)	Jagtap Sayali Dattatray	Sayali	Sayali	Sayali	Sayali	Sayali	Sayali	Sayali
41)	Jadhav Shrikant Ravindra	81	81	81	81	81	81	81
42)	Ithape Manoj Vaibik	81	81	81	81	81	81	81
43)	Singale Mahesh Nitikant	Mahesh	Mahesh	Mahesh	Mahesh	Mahesh	Mahesh	Mahesh
44)	Shayate Omprasad Sanjay	Shayate	Shayate	Shayate	Shayate	Shayate	Shayate	Shayate
45)	Jadhav Rishabh Sunil	Rishabh	Rishabh	Rishabh	Rishabh	Rishabh	Rishabh	Rishabh
46)	Shirase Shreyash Gulab	Shirase	Shirase	Shirase	Shirase	Shirase	Shirase	Shirase
47)	Vishakhia Suresh Chede	Vishakhia	Vishakhia	Vishakhia	Vishakhia	Vishakhia	Vishakhia	Vishakhia
48)	Koli Jayshri	Jayshri	Jayshri	Jayshri	Jayshri	Jayshri	Jayshri	Jayshri

DTE Code: 5303
AISHE Code: C-41322

PUN Code: CPHA017210
MSBTE Code - 2022

AICTE ID: 1-12614031

PCI code: 351



Hon. Shri. Babanrao Pachpute Vicharbhara Trust's Group of Institutions

Faculty of Pharmacy

APK/2019, TA-Divigonda, Dist-Nashik, Pin-414701

Approved by PCI, New Delhi, Affiliated to Pimpri Chinchwad Education Trust & MSBTE, Mumbai.

Website - www.pachpute.edu.in, Phone - 9116126772, Email - paryay@gmail.com

Mission - To provide with high quality education for development of students in complete pharmacy program with the utilization of state-of-the-art facilities & resources.

Student's attendance

Academic year: 2023-24

Name of the course: Role of medicinal plant

Name of the coordinator: Prof. Bankar S.D

Duration of the activity: 30 hrs.

Class: First Year B.Pharmacy (Sem-II)

Contact hours: 1 hrs.

Sr.No	Name of Student	21/03/2024						
		Practical			Theory			
		15	16	17	18	19	20	21
47	Karkar Ranita Tajamal	Present	Present	Present	Present	Present	Present	Present
48	Thorat Nitika Babar	Present	Present	Present	Present	Present	Present	Present
49	Thorat Adharao Pragasram	Present	Present	Present	Present	Present	Present	Present
50	Sandika Sakshi Satish	Present	Present	Present	Present	Present	Present	Present
51	Vhade Pranav Vinayak	Present	Present	Present	Present	Present	Present	Present
52	Tapkir Sakshi Anuraj	Present	Present	Present	Present	Present	Present	Present
53	Waghmare Pradnya Sanjay	Present	Present	Present	Present	Present	Present	Present
54	Takate Anjali Anandadas	Present	Present	Present	Present	Present	Present	Present
55	Tamkhade Siddhi Babu	Present	Present	Present	Present	Present	Present	Present
56	Waghmare Gayatri Devram	Present	Present	Present	Present	Present	Present	Present
57	Yadav Sandhya Sunil	Present	Present	Present	Present	Present	Present	Present
58	Waghmare Pratul Anand	Present	Present	Present	Present	Present	Present	Present
59	Thorat Riya Sachin	Present	Present	Present	Present	Present	Present	Present
60	Wade Yuvraj Rajendra	Present	Present	Present	Present	Present	Present	Present
61	Waghmare Rishabh Navnath	Present	Present	Present	Present	Present	Present	Present
62	Walkunde Abhijit Manoj	Present	Present	Present	Present	Present	Present	Present

DTE Code: 5303
AISHE Code: C-41322

PUN Code: CPHA017210
MSBTE Code - 2022

AICTE ID: 1-12614931

PCI code: 851



Hon. Shri. Babanrao Pachpute Vichardhara Trust's Group of Institutions
Faculty of Pharmacy

AT-Karni, Tal-Chitpurna, Dist-Maharashtra Pin-414717
 Approved by PCI, New Delhi, Affiliated to Savitribai Phule Pune University, Pune & MSBTE, Mumbai
 Website - www.pachpute.edu.in Phone - 9781287722 Email - info@pachpute.edu.in

Mission - To give with best quality education for development of students to produce pharmacy professionals for the upliftment of socio-economic status of our country

Student's attendance

Academic year: 2023-24

Name of the course: Role of medicinal plant

Name of the coordinator: Prof.Bankar.S.D

Duration of the activity: 30 hrs.

Class: First Year B.Pharmacy (Sem-II)

Contact hours: 1 hrs

Sr.No	Name of Student	21/03/2024						
		Practical			Theory			
		15	16	17	18	19	20	21
62	Yewale Shailash Pankaj	S.Pankaj	S.Pankaj	S.Pankaj	S.Pankaj	S.Pankaj	S.Pankaj	S.Pankaj
63	Shinde Subhanant Anilrao	Subhanant	Subhanant	Subhanant	Subhanant	Subhanant	AB	AB
64	Shinde Tejaswini Dhanraj	AB	AB	AB	AB	AB	AB	AB
65	Shinde Tejaswini Navanath	Tejaswini	Tejaswini	Tejaswini	Tejaswini	Tejaswini	Tejaswini	Tejaswini
66	Shinde Pallavi Devendra	P.D.S.	P.D.S.	P.D.S.	P.D.S.	P.D.S.	P.D.S.	P.D.S.
67	Sole Vishal Bhimraj	V.Sole	V.Sole	V.Sole	V.Sole	V.Sole	V.Sole	V.Sole
68	Rathod Mahesh Bhimraj	Rathod	Rathod	Rathod	Rathod	Rathod	Rathod	Rathod
69	Sudrik Sakshi Dattatray	Sakshi	Sakshi	Sakshi	Sakshi	Sakshi	Sakshi	Sakshi
70	Pawar Vijaylaxmi Tukaram	V.I.Pawar	V.I.Pawar	V.I.Pawar	V.I.Pawar	V.I.Pawar	AB	AB
71	Kale Gayatri Dhanu	Gayatri	Gayatri	Gayatri	Gayatri	Gayatri	Gayatri	Gayatri
72	Mahalinga Nitai Dilip	Nitai	Nitai	Nitai	Nitai	Nitai	Nitai	Nitai
73	Lagad Pooja Sanjay	Lagad	Lagad	Lagad	Lagad	Lagad	Lagad	Lagad
74	Mogre Daksh Yuvraj	Daksh	Daksh	Daksh	Daksh	Daksh	Daksh	Daksh
75	Ladkat Diksha Santosh	Ladkat	Ladkat	Ladkat	Ladkat	Ladkat	Ladkat	Ladkat
76	Kulkarni Rupali Ramdas	Rupali	Rupali	Rupali	Rupali	Rupali	Rupali	Rupali
77	Katarkar Prashant Dattatray	Prashant	Prashant	Prashant	Prashant	Prashant	Prashant	Prashant



Hon. Shri. Babanrao Pachpute Vichardhara Trust's Group of Institutions

Faculty of Pharmacy

Approved by PCI, New Delhi, Affiliated to Savitribai Phule Pune University, Pune & M.B.T.E., Mumbai
Website: www.pachpute.edu, Phone: 0200128222, Email: vachd@pvtg.edu

Website: www.pachpute.edu, Phone: 0200128222, Email: vachd@pvtg.edu

Student's attendance

Academic year: 2023-24

Name of the course: Role of medicinal plant

Name of the coordinator: Prof. Hanekar S.D.

Duration of the activity: 30 hrs.

Class: First Year B.Pharmacy (Sem-II)

Contact hours: 1 hrs.

Sr.No	Name of Student	21/03/2024							
		Practical			Theory				
		15	16	17	18	19	20	21	
79	Khode Varshnav	Present	Present	Present	Present	Present	Present	Present	Present
79	Khode Varshnav Santosh	Present	Present	Present	Present	Present	Present	Present	Present
80	Khendake Anitha Deepak	Present	Present	Present	Present	Present	Present	Present	Present
81	Khendake Anitha Santosh	Present	Present	Present	Present	Present	Present	Present	Present

CO coordinator
Code: 851

DTE Code: 5383
AISHE Code: C-41322

PUN Code: CPHAD17210
M.B.T.E. Code - 2022

AICTE ID: 1-12814931

H.B.P.Y.T'S GROUP OF INSTITUTIONS
Faculty of Pharmacy



Hon. Shri. Babarao Pachpute Vichardhara Trust's Group of Institutions
Faculty of Pharmacy

Approved by PCI, New Delhi, Affiliated to Savitribai Phule Pune University, Pune & MSITTE, Mumbai
 Website - www.pvgti.edu.in, Phone - 2168126772, Email - pvgti@gmail.com

Vision - "To provide high quality education for development of students as competent pharmacy professionals for the upliftment of their community (Datta ji's motto)"

Student's attendance

Academic year: 2023-24

Name of the course: Role of medicinal plants

Name of the coordinator: Prof. Bankar S.D

Duration of the activity: 30 hrs.

Class: First Year B.Pharmacy (Sem-II)

Contact hours: 1 hrs.

Sr.No	Name of Student	22/03/2024					26/03/2024				
		Practical					Theory				
		22	23	24	25	26	27	28	29	30	
1	Gangaram Sanjay Rahay	AB	AB	AB	AB	AB	AB	AB	AB	AB	
2	Mate Abhata Ashok	AB	AB	AB	AB	AB	AB	AB	AB	AB	
3	Madhale Madhavi Vilas	AB	AB	AB	AB	AB	AB	AB	AB	AB	
4	Mahajan Pratiksha Pradip	AB	AB	AB	AB	AB	AB	AB	AB	AB	
5	Rao Valsapati Sunil	AB	AB	AB	AB	AB	AB	AB	AB	AB	
6	Nirankar Uma Babarao	AB	AB	AB	AB	AB	AB	AB	AB	AB	
7	Rathod Vaibhav Anant	AB	AB	AB	AB	AB	AB	AB	AB	AB	
8	Shinde Ajinkya Prakash	AB	AB	AB	AB	AB	AB	AB	AB	AB	
9	Bamode Vaibhav Gajanan	AB	AB	AB	AB	AB	AB	AB	AB	AB	
10	Shinde Ajit Manohar	AB	AB	AB	AB	AB	AB	AB	AB	AB	
11	Rao Sarvet Sudarsh	AB	AB	AB	AB	AB	AB	AB	AB	AB	
12	Shenai Prachi Gajanan	AB	AB	AB	AB	AB	AB	AB	AB	AB	
13	Shinde Tejas Shrikant	AB	AB	AB	AB	AB	AB	AB	AB	AB	
14	Dattatraya Rajeshwar Kamalakar	AB	AB	AB	AB	AB	AB	AB	AB	AB	
15	Bhosale Anil Bhagwat	AB	AB	AB	AB	AB	AB	AB	AB	AB	
16	Adul Kotari Madhukrishna	AB	AB	AB	AB	AB	AB	AB	AB	AB	

Co-ordinator

Principal

H.S.B.P.V.T.E. GROUP OF INSTITUTIONS
 Faculty of Pharmacy

CONART210

AICTE ID: 1-12614031



Hon. Shri. Babanrao Pachpute Vichardhara Trust's Group of Institutions
Faculty of Pharmacy

AP, Kashi, Tal. Sitabganj, Dist. Almoraharaj, Pin- 224101
 Approved by PCI, New Delhi, Affiliated to Savitribai Phule Pune University, Pune & MDSU, Mumbai
 Website - www.park.edu.in, Phone - 976126772, Email - pcp@park.edu.in

Mission - To impart with high quality education for development of student's competent pharmacy professional for the upliftment of socio-economic status in rural areas

Student's attendance

Name of the course: Role of medicinal plant

Name of the coordinator: Prof. Bankar S.D

Class: First Year B.Pharmacy (Sem-II)

Contact hours: 1 hrs.

Academic year: 2023-24

Duration of the activity: 30 hrs.

Sr.No	Name of Student	22/03/2024								26/03/2024	
		Practical			Theory					29	30
		22	23	24	25	26	27	28			
17)	Bajaj Amiket parthabai	Amiket	Amiket	Amiket	A-B	Amiket	Amiket	Amiket	Amiket	Amiket	Amiket
18)	Najare Harshad Babasaheb	Harshad	Harshad	Harshad	A-B	Harshad	Harshad	Harshad	Harshad	Harshad	A-B
19)	Ahas Gauri Ashok	Ahas	Ahas	Ahas	Ahas	Ahas	Ahas	Ahas	Ahas	Ahas	Ahas
20)	Bebade sayali Keshav	Bebade	Bebade	Bebade	Bebade	Bebade	Bebade	Bebade	Bebade	AB	AB
21)	Bhosale pratiksha Anjun	Pratiksha	Pratiksha	Pratiksha	Pratiksha	Pratiksha	Pratiksha	Pratiksha	Pratiksha	Pratiksha	Pratiksha
22)	Shirgaonkar Divya Suresh	Divya	Divya	Divya	Divya	Divya	Divya	Divya	Divya	A-B	Divya
23)	Datt Nitya Purnima Sanjay	Nitya	Nitya	Nitya	Nitya	Nitya	Nitya	Nitya	Nitya	Nitya	Nitya
24)	Datt Rajkumar Digambar	Rajkumar	Rajkumar	Rajkumar	Rajkumar	Rajkumar	Rajkumar	Rajkumar	Rajkumar	Rajkumar	Rajkumar
25)	Chetan Dhruv Datt	Chetan	Chetan	Chetan	Chetan	Chetan	Chetan	Chetan	Chetan	Chetan	Chetan
26)	Divate Kunal Nagnath	Kunal	Kunal	Kunal	Kunal	Kunal	Kunal	Kunal	Kunal	Kunal	Kunal
27)	Dhonde Bhagyashri Aniruddha	Bhagyashri	Bhagyashri	Bhagyashri	Bhagyashri	Bhagyashri	Bhagyashri	Bhagyashri	Bhagyashri	Bhagyashri	Bhagyashri
28)	Dubal Aniket Dilip	Dubal	Dubal	Dubal	Dubal	Dubal	Dubal	Dubal	Dubal	Dubal	Dubal
29)	Dhargade Renuka Rajendra	Renuka	Renuka	Renuka	Renuka	Renuka	Renuka	Renuka	Renuka	Renuka	Renuka
30)	Inadga Shubham Rajendra	Shubham	Shubham	Shubham	Shubham	Shubham	Shubham	Shubham	Shubham	Shubham	Shubham
31)	Himrawale Shivani Jorba	Shivani	Shivani	Shivani	Shivani	Shivani	Shivani	Shivani	Shivani	Shivani	Shivani
32)	Gawali Anushi Shivaji	Anushi	Anushi	Anushi	Anushi	Anushi	Anushi	Anushi	Anushi	Anushi	Anushi

Course co-ordinator

Principal

DTE Code: 5303 PUN Code: CPHA017210 AICTE ID: 1-12614931
 AISRE Code: C-41322 MSRT Code: ...

H.S.P.V.T.S. ...



Hon. Shri. Babatrao Pachpute Vichardhara Trust's Group of Institutions

Faculty of Pharmacy

Address: Tal. Dahanu, Dist. Anandnagar, Pin-414701

Approved by PCI, New Delhi, Affiliated to Savitribai Phule Pune University, Pune & MSBTE, Mumbai

Website - www.pvvt.edu.in, Phone - 0198-120172, Email - japhy@gmail.com

Mission - To provide with high quality education for development of tomorrow's committed pharmacy professionals for the betterment of society through social service.

Student's attendance

Academic year: 2023-24

Name of the course: Role of medicinal plant

Name of the coordinator: Prof. Bankar.S.D

Duration of the activity: 30 hrs.

Class: First Year B.Pharmacy (Sem-II)

Contact hours: 1 hrs.

Sr.No	Name of Student	22/03/2024					26/03/2024				
		Practical			Theory						
		22	23	24	25	26	27	28	29	30	
33)	Tahape Shanti Bahidas	Shanti	Shanti	Shanti	Shanti	Shanti	Shanti	Shanti	Shanti	Shanti	
34)	Hodgar Vaidhavi Satish	Hodgar	Hodgar	Hodgar	Hodgar	Hodgar	Hodgar	Hodgar	AB	AB	
35)	Karhate Mansi Kanifnath	Karhate	Karhate	Karhate	Karhate	Karhate	Karhate	Karhate	Karhate	Karhate	
36)	Vishali Manik Gaikwad	Vishali	Vishali	Vishali	Vishali	Vishali	Vishali	Vishali	Vishali	Vishali	
37)	Gante Gauri Balabhab	Gante	Gante	Gante	Gante	Gante	Gante	Gante	Gante	Gante	
38)	Jagtap Sayali Dattatray	Sayali	Sayali	Sayali	Sayali	Sayali	Sayali	Sayali	Sayali	Sayali	
39)	Tahape Manoj Velmik	Tahape	Tahape	Tahape	Tahape	Tahape	Tahape	Tahape	Tahape	Tahape	
40)	Trupti Mahesh Kulkarni	Trupti	Trupti	Trupti	Trupti	Trupti	Trupti	Trupti	Trupti	Trupti	
41)	Tahape Shikhar Bhalaram	Tahape	Tahape	Tahape	Tahape	Tahape	Tahape	Tahape	Tahape	Tahape	
42)	Vishakha Jyoti Chede	Vishakha	Vishakha	Vishakha	Vishakha	Vishakha	Vishakha	Vishakha	Vishakha	Vishakha	
43)	Jadhav Jayram Kati	Jadhav	Jadhav	Jadhav	Jadhav	Jadhav	Jadhav	Jadhav	Jadhav	Jadhav	
44)	Bhayate Animesh Sanjay	Bhayate	Bhayate	Bhayate	Bhayate	Bhayate	Bhayate	Bhayate	Bhayate	Bhayate	
45)	Wavate Anurag Gulab	Wavate	Wavate	Wavate	Wavate	Wavate	Wavate	Wavate	Wavate	Wavate	
46)	Tadhye Rushabh Sunil	Rushabh	Rushabh	Rushabh	Rushabh	Rushabh	Rushabh	Rushabh	Rushabh	Rushabh	
47)	Thomb Nikita Baban	Thomb	Thomb	Thomb	Thomb	Thomb	Thomb	Thomb	Thomb	Thomb	
48)	Kerkar Parjitu Tejomal	Kerkar	Kerkar	Kerkar	Kerkar	Kerkar	Kerkar	Kerkar	Kerkar	Kerkar	

Course co-ordinator

Principal

DTE Code: 5303

PUN Code: CPHA017210

AICTE ID: 1-12614931

AISHE Code: C-41322

MSBTE Code - 2022

H.B.V.V.T'S GROUP OF INSTITUTIONS

Faculty of Pharmacy

Nantoli Vichardhara, Tal. Dahanu, Dist. Anandnagar

PCT code: 851



Hon. Shri. Babanrao Pachpute Vichardhara Trust's Group of Institutions

Faculty of Pharmacy

U.P. A-100, T-10, Sitapura, Dist. Ambedkar, Pin- 414701

Approved by PCI, New Delhi, Affiliated to Savitribai Phule Pune University, Pune & MSBTE, Mumbai

Website - www.pachpute.edu.in, Phone - 0206026772, Email - info@pachpute.edu.in

Vision - To serve with high quality education for development of students as competent pharmacy professionals for the upliftment of our economic status in rural areas.

Student's attendance

Academic year: 2023-24

Name of the course: Role of medicinal plant

Name of the coordinator: Prof. Bankar S.D

Duration of the activity: 30 hrs.

Class: First Year B.Pharmacy (Sem-II)

Contact hours: 1 hrs.

Sr.No	Name of Student	12/03/2024					26/03/2024				
		Practical			Theory		Theory			Theory	
		22	23	24	25	26	27	28	29	30	
98	Vaghade Manav Urdayak	Udayak	Udayak	Udayak	Udayak	Udayak	Udayak	Udayak	Udayak	Udayak	
99	Sonalkar Sakshi Sakshi	Sakshi	Sakshi	Sakshi	Sakshi	Sakshi	Sakshi	Sakshi	Sakshi	Sakshi	
51)	Waghmare Pradnya Sanjay	Pradnya	Pradnya	Pradnya	Pradnya	Pradnya	Pradnya	Pradnya	Pradnya	Pradnya	
52)	Therwat Shikhar Parashram	Shikhar	Shikhar	Shikhar	Shikhar	Shikhar	Shikhar	Shikhar	Shikhar	Shikhar	
53)	Tarate Anjali Ambadas	Anjali	Anjali	Anjali	Anjali	Anjali	Anjali	Anjali	Anjali	Anjali	
54)	Tapkir Sakshi Arun	Sakshi	Sakshi	Sakshi	Sakshi	Sakshi	Sakshi	Sakshi	Sakshi	Sakshi	
55)	Tamkhade Siddhi Rahul	Siddhi	Siddhi	Siddhi	Siddhi	Siddhi	Siddhi	Siddhi	Siddhi	Siddhi	
56)	Waghmare Sayani Devram	Sayani	Sayani	Sayani	Sayani	Sayani	Sayani	Sayani	Sayani	Sayani	
57)	Yadav Santhya Sunil	Santhya	Santhya	Santhya	Santhya	Santhya	Santhya	Santhya	Santhya	Santhya	
58)	Waghmare Rahul Arvind	Rahul	Rahul	Rahul	Rahul	Rahul	Rahul	Rahul	Rahul	Rahul	
59)	Therwat Riya Sachin	Riya	Riya	Riya	Riya	Riya	Riya	Riya	Riya	Riya	
60)	Vgate Jyoti Balendra	Jyoti	Jyoti	Jyoti	Jyoti	Jyoti	Jyoti	Jyoti	Jyoti	Jyoti	
61)	Wamare Rutiga Navnath	Rutiga	Rutiga	Rutiga	Rutiga	Rutiga	Rutiga	Rutiga	Rutiga	Rutiga	
62)	Walkunde Abhijit Manuti	Abhijit	Abhijit	Abhijit	Abhijit	Abhijit	Abhijit	Abhijit	Abhijit	Abhijit	
63)	Wemare Chaitesh Rahul	Chaitesh	Chaitesh	Chaitesh	Chaitesh	Chaitesh	Chaitesh	Chaitesh	Chaitesh	Chaitesh	
64)	Shinde Manoj Dnyanesh	Manoj	Manoj	Manoj	Manoj	Manoj	Manoj	Manoj	Manoj	Manoj	

Course co-ordinator

Principal

RESERVE'S GROUP OF INSTITUTIONS
Faculty of Pharmacy
Khatol, Sitapura, Dist. Ambedkar

DTE Code: 5303
AISHE Code: C-41322

PUN Code: CPHA017210
MSBTE Code - 2022

AICTE ID: 1-12614931

PCI code: 851



Hon. Shri. Babanrao Pachpute Vichardhara Trust's Group of Institutions
Faculty of Pharmacy

APHCARE, Tal:Shirgaon, Dist:Ahmednagar, Pin-414701
 Approved by PCI, New Delhi, Affiliated to Dr.Babasaheb Ambedkar Marathwada University, Pune & MSBTE, Mumbai
 Website - www.pachputetrusts.in, Phone - 2760126722, Email - pachpute@gmail.com

Vision - "To offer with high quality education for development of students as competent pharmacy professionals for the upliftment of socio-economic status of rural areas"

Student's attendance

Academic year: 2023-24

Name of the course: Role of medicinal plant

Name of the coordinator: Prof.Bankar.S.D

Duration of the activity: 30 hrs.

Class: First Year B.Pharmacy (Sem-II)

Contact hours: 1 hrs.

Sr.No	Name of Student	22/03/2024					26/03/2024				
		Practical			Theory						
		22	23	24	25	26	27	28	29	30	
65	Shinde Sushant	Present	Present	Present	Present	Present	Present	AB	AB	AB	
66	Shinde Tejaswini	Present	Present	Present	Present	Present	Present	AB	AB	AB	
67	Skut Ruturaj	Present	Present	Present	Present	Present	Present	AB	AB	AB	
68	Shinde Pallavi	Present	Present	Present	Present	Present	Present	AB	AB	AB	
69	Sole Vistha	Present	Present	Present	Present	Present	Present	AB	AB	AB	
70	Rathod Mahesh	Present	Present	Present	Present	Present	Present	Present	Present	Present	
71	Sudrik Sakthi	Present	Present	Present	Present	Present	Present	Present	Present	Present	
72	Mahadik Chital	Present	Present	Present	Present	Present	Present	Present	Present	Present	
73	Kale Gayatri	Present	Present	Present	Present	Present	Present	Present	Present	Present	
74	Magar Dinku	Present	Present	Present	Present	Present	Present	Present	Present	Present	
75	Lagad Anuraj	Present	Present	Present	Present	Present	Present	Present	Present	Present	
76	Kambali Manjusha	Present	Present	Present	Present	Present	Present	Present	Present	Present	
77	Khanse Vidya	Present	Present	Present	Present	Present	Present	Present	Present	Present	
78	Wade Vaishnavi	Present	Present	Present	Present	Present	Present	Present	Present	Present	
79	Katarkar Prabhakar	Present	Present	Present	Present	Present	Present	Present	Present	Present	
80	Karnate Anuraj	Present	Present	Present	Present	Present	Present	Present	Present	Present	

Course co-ordinator

Principal



Hon. Shri. Babanrao Pachpute Vichardhara Trust, Group of Institutions, Faculty of Pharmacy, Kashti

Stream : B. Pharmacy

Title: Add on course exam-Role of medicinal plant

Subject: Add On Course - Theory (Elective) | Faculty: Swati Bankar

Academic Year: 2023-24 | Year: First Year - Semester II | Negative Marking: Not Applicable

Marks: 30 | Date: 2024-04-06 | Duration: 420 minutes

Sl.No	Roll Number	Seat Number	First Name	Last Name	Middle Name	Score (Out of 30)	Percentage (%)
1	1		Rohan	Adasi	MACHINDRANATH	18	60
2	2		Harshad	Ajate	BABASAHEB	18	60
3	3		Aniket	Bagev	DATTATRAYA	13	43
4	4		Anil	Barguje	RAMESH	10	33
5	5		Akshada	Bhagol	SAMBHAJI	10	33
6	7		Pratiksha	Bhosale	ARJUN	24	80
7	6		Ohne	Bhoyate	SURENDRA	0	0
8	8		Omprasad	Bhoyate	SANJAY	21	70
9	10		Sayali	Bobade	KESHAV	17	57
10	11		Dhruv	Dandekar	DATTA	17	57
11	12		Valabhav	Dattinikar	RANCHANDRA	20	67
12	14		Rajkumar	Dote	DIGAMBAR	15	50
13	15		Aamir	Dhargude	SANJAY	22	73
14	16		Ginn	Dhar	ASHOK	21	70
15	17		Renuka	Dhargude	RAJENDRA	22	73
16	18		Bhagyashree	Dhonde	ANIRUDHA	23	77
17	19		Kunal	Dvade	NAVNATH	17	57
18	20		Onkar	Dubal	DILIP	18	60
19	22		Vishal	Galiwad	MANIK	9	30
20	23		Rudra	Gawade	RAHUL	23	77
21	24		Shrushti	Gawali	SHIVAJI	20	67
22	25		Tanvi	Gawali	DATTATRAY	12	40
23	26		Rohit	Gawale	SANJAY	21	70

Sr.No	Roll Number	Seat Number	First Name	Last Name	Middle Name	Score (Out of 30)	Percentage (%)
24	22		Shubham	Gogate	RAJENDRA	19	63
25	23		Gauri	Gore	BALASAHEB	0	0
26	24		Harshik	Gorkhe	RAJENDRA	Not Solved	
27	26		Shivani	Hirawade	SONBA	10	33
28	31		Vaibhavi	hotgar	SATISH	18	60
29	32		Mahesh	ingole	NISHIKANT	19	63
30	33		Maroj	Ithape	VALMIK	19	63
31	34		Shub	Ithape	ROHIDAS	19	63
32	35		Dhanashri	Jadhav	SHAUSAHEB	22	73
33	36		Ruhanish	Jadhav	BUNIL	0	0
34	37		Shikhar	Jadhav	BALIRAM	Not Solved	
35	38		Ram	Jogdale	MOHAN	19	63
36	39		Sayan	Jogtap	DATTATRAY	10	33
37	40		Mansi	Kachare	KANIPNATH	20	67
38	41		Ashutosh	Kadam	SUBHASH	17	57
39	42		Kaishema	Kadam	NITIN	17	57
40	43		Gayatri	Kale	DIHANU	7	23
41	44		Omkar	Kalkute	UMESH	Not Solved	
42	45		Manjusha	Kambale	SHARAT	12	40
43	46		Monika	Kamble	ASHOK	12	40
44	47		Vidya	Kanase	SANTOSH	13	43
45	48		Prasanna	Karaker	DATTATRAY	14	47
46	49		Vaishnavi	Khade	SANTOSH	14	47
47	50		Aamta	Kharode	GORAKH	19	63
48	51		Aastha	Khendake	DEEPAK	21	70
49	52		Dhruj	Khetmale	SANTOSH	17	57
50	53		Anuradha	Kokate	MADHUKAR	15	50
51	54		Jayashri	Koli	JAYRAM	23	77
52	55		Ranjita	Korekar	TEJAMAL	22	73
53	56		Rupali	Kotwal	RAMDAS	19	63
54	57		Diksha	Ladkat	SANTOSH	22	73
55	58		Rutuja	Lagad	SANJAY	8	27
56	59		Ayvi	Magar	YUVRAJ	10	33

Sr. No	Roll Number	Seat Number	First Name	Last Name	Middle Name	Score (Out of 30)	Percentage (%)
90	95		Yuvraj	Upale	RAJENDRA	20	67
91	96		Pranav	Ughade	VINAYAK	17	57
92	12		Vishalrao	Chede	SURESH	23	77
93	97		Sayaji	Waghmore	DEVAN	20	67
94	98		Prabha	Waghmare	ARVIND	Not Solved	
95	99		Pradiya	Waghmore	SANJAY	18	60
96	100		Ashik	Wakunde	MARUTI	19	63
97	101		Sandhya	Todar	SUNIL	19	63
98	102		Shamsh	Yevale	RAHUL	14	47

Analysis of Add on course exam-Role of medicinal plant (2023-24) [Theory]

Sr. No.	Name of Subject	Theory / Practical	Marks Obtained Lowest	Marks Obtained Highest	No. of Student appeared	No. of Student pass	% Pass	% of Student Above 60%
1	Add-On Course	Theory	0	24	66	72	83.7200(102.33755%)	43.0232550(139.53%)

Signature of subject teacher (Swati Bankar)



K.S.B.P.V.T'S GROUP OF INSTITUTIONS
 Faculty of Pharmacy
 Karad, Tal-Shingur, Dist-A.Nagar



Hon. Shri Babanrao Pachpute Vichardhara Trust's GDI,

Faculty of Pharmacy

Kashti, Ta- Shrigonda, Ahmednagar, Maharashtra, 414701. www.parikranta.edu.in

Course Completion Certificate

Mr. Shubham Golega

HAS BEEN AWARDED THIS CERTIFICATE FOR SUCCESSFULLY COMPLETING THE ADD-ON COURSE IN Role of medicinal plant in society

OFFERED BY HON SHRI BABANRAO PACHPUTE VICHARDHARA TRUST'S GROUP OF INSTITUTIONS, FACULTY OF PHARMACY, KASHTI, AHMEDNAGAR FROM

19/05/2024 TO 26/05/2024

Ms. Ankita S D
Course Coordinator



Dr. Sunil Nirmal
Principal

Vision: To serve with high quality education for development of students as competent pharmacy professionals for the upliftment of socio economic status in rural areas.



Hon. Shri Babanrao Pachpute Vichardhara Trust's GOI,

पारिक्रमा

faculty of pharmacy

Kashti, Ta- Shrigonda, Ahmednagar, Maharashtra, 414701. ©www.parikrama.edu.in

Course Completion Certificate

Ms. Anuradha Kokate

HAS BEEN AWARDED THIS CERTIFICATE FOR SUCCESSFULLY COMPLETING THE ADD-
ON COURSE IN Role of medicinal plant in society

OFFERED BY HON SHRI BABANRAO PACHPUTE VICHARDHARA TRUST'S GROUP OF
INSTITUTIONS, FACULTY OF PHARMACY, KASHTI, AHMEDNAGAR FROM

19/08/2024 TO 26/09/2024



Ms. Bankar
Course Coordinator





Dr. Sunil Nirmai
Principal



Vision: To serve with high quality education for development
of students as competent pharmacy professionals for the
upliftment of socio-economic status in rural areas.



Hon. Shri Babanrao Pachpute Vichardhara Trust's GOI

Faculty of Pharmacy

Kashti, Ta- Shrigonda, Ahmednagar, Maharashtra, 414701. www.parikrama.edu.in

Course Completion Certificate

Mr. Sangram Rabinj

HAS BEEN AWARDED THIS CERTIFICATE FOR SUCCESSFULLY COMPLETING THE ADD-ON COURSE IN Bale of Medicinal Plant in Society

OFFERED BY HON SHRI BABANRAO PACHPUTE VICHARDHARA TRUST'S GROUP OF INSTITUTIONS, FACULTY OF PHARMACY, KASHTI, AHMEDNAGAR FROM

19/03/2024 TO 26/03/2024

Mr. Bantur S. D.
Course Coordinator



Dr. Sunil Nirmal
Principal



Vision: To serve with high quality education for development of students as competent pharmacy professionals for the upliftment of socio economic status in rural areas.



Hon. Smt. Babanrao Pachpute Vichardhara Trust's Group of Institutions
Faculty of Pharmacy

AP-Kashti, Tal-Shrigonda, Dist-Ahmednagar, Pin-414701
Approved by PCI, New Delhi, Affiliated to Savitribai Phule Pune University, Pune & MSBTE, Mumbai
Website - www.hsbpvtis.edu.in, Phone - 9704125772, Email - gprgpi@gmail.com
Vision - To serve with high quality education for development of students to competent pharmacy professionals for the upliftment of socio-economic status in rural areas.

Ref: Pharm/2023-24/

Date: 19/01/2024

CIRCULAR

All students are informed that we are going to implement certificate / value added / add on course as per following details

Name of the course: Social Health and Nutrition

Duration of course: From (29/01/2024) to (02/02/2024)

Interested students are informed to enrol names to the course coordinator- Prof. Manmode P.D. Examination will be conducted after completion of syllabus and certificate will be awarded to successful candidates.

Course coordinator
Prof. Manmode P.D.

Encl: Module I, Module II, Module III, Module IV



Principal
Dr. S.A. Nirmal
PRINCIPAL
H.S.B.P.V.T.'S GROUP OF INSTITUTION'S
Faculty of Pharmacy
Kashti, Tal-Shrigonda, Dist-Ahmednagar

DTE Code: 5303
PCI code: 851

PUN Code: CPHA017210
AISHE Code: C-41322

AICTE ID: 1-12514631
MSBTE Code - 2022



Hon. Shri. Babanrao Pachpute Vichardhara Trust's Group of Institutions
Faculty of Pharmacy

AP-Kaamli, Tal-Shrigonda, Dist-Ahmednagar, Pin-414721
Approved by PCI, New Delhi, Affiliated to Savitribai Phule Pune University, Pune & MSBTE, Mumbai.
Website - www.pvfarma.edu.in, Phone - 9700120772, Email - pvp@pvfarma.edu.in
Vision - "To provide with high quality education for development of students as competent pharmacy professionals for the welfare of society."
"प्रमाणिक शिक्षण, शिक्षण व समाज कल्याण"

INFORMATION BROCHURE

Certificate / Value added / Add on course

Academic year: 2023-24

Name of the course: Social Health and Nutrition

Name of the coordinator: Prof. Manmode P.D.

Duration of the activity: One Week

Class: Third Year B.Pharm (Sem-VI)

Contact hours: 35 hrs

Aims: Social Health and Nutrition

Objectives:

1. To appreciate the importance of balanced diet.
2. To understand the food and nutritional requirements of adults.
3. To understand the role of nutrition in weight management, diabetes and cardiovascular disease.
4. Knowledge about nutrients in food and their functions.
5. Understand the consequences of deficiency of taking nutrients.
6. Comprehensive knowledge on the role of nutrients in different stages of human life.
7. Knowledge about the different methods of nutritional assessment.

manmode P.D.

PRINCIPAL
H.S.B.P.V.T.'S GROUP OF INSTITUTION'S
Faculty of Pharmacy
Kashti, Tal-Shrigonda, Dist-A.Nagar

DTE Code: 5303
PCI code: 851

PUN Code: GPHA017210
AISHE Code: C-41322

AICTE ID: 1-12614931
MSBTE Code - 2022



Hon. Shri. Babanrao Pachpute Vichardhara Trust's Group of Institutions

Faculty of Pharmacy

Ashtapada, Tal-Shirgaon, Dist-Ahmednagar, Pin- 414201

Approved by PCI, New Delhi, Affiliated to Swarthi Phule Pure University, Pune & MSBTE, Mumbai

Website - www.pachputra.edu.in, Phone - 9768126772, Email - pachputra@gmail.com

Vision - To give with high quality education for development of students as competent pharmacy professionals for the upliftment of socio-economic status in rural areas.

Time Table Value Addition Course

CLASS/SEM - T.Y.B.Pharmacy /VI

Academic Year-2023-24

Sr.n o.	Topic	Ho urs	Date/ Time	Faculty
1	Module I: Introduction to food, health and nutrition	1	29/01/24 9-10 am	Prof.Dr. Anbhule
2	Explanation of terms- Definition, concept and meaning of health and factors affecting health,	1	29/01/24 10-11am	Prof. Shinde
3	Nutrient requirement, Dietary standards, Balanced diet, Food Groups.	1	29/01/24 11-12 am	Prof. Barke
4	Functions of food, Food Guides-Food pyramid and My plate.	1	29/01/24 12-1 pm	Prof. Manmode
5	Food in relation to health. Food a prerequisite to health.	1	30/01/24 9-10 am	Prof. Raykar
6	Module II: Nutritional Needs: Nutrition during infancy, childhood, adolescence and adult.	1	30/01/24 10-11 am	Prof.Dr. Anbhule
7	Nutrition during pregnancy & lactation.	1	30/01/24 11-12 Pm	Prof.Dr. Zaware
8	Nutrition in later maturity period.	1	30/01/24 12-1pm	Prof. Barke
9	Nutritional requirements and RDA	1	31/01/24 9-10am	Prof. Bankar
10	Nutrition and infection	1	31/01/24 10-11am	Prof. Manmode
11	Nutrition and immunity, nutrition & stress.	1	31/01/24 11-12pm	Prof. Landage
12	Module III: Food Composition and its Classification: Food as a source of nutrients: classification of nutrients; functions, recommended dietary allowances, BMR, SDA. Vitamins: (A, B complex, C, D, E & K) & all major and minor mineral elements with their role in body.	2	31/01/24 12-1pm 01/02/24 9-10am	Dr. Darekar Prof.Manmode
13	Importance of Roughages in the diet,	1	01/02/24 10-11am	Prof. Raykar
14	Water & electrolytes balance.	1	01/02/24 11-12pm	Prof. Salve
15	Preparation and Evaluation of electrolytes	3	29/01/24	Prof. Manmode Prof.Raykar.

DTE Code: 5303
PCI code: 851

PUN Code: CPHA017210
AISHE Code: C-41322

AICTE ID: 1-12614931
MSBTE Code - 2022

PRINCIPAL

W.S.B.P.V.T'S GROUP OF INSTITUTIONS
Faculty of Pharmacy
Rashti, Tal-Shirgaon, Dist-Ahmednagar



Hon. Shri. Babanrao Pachpute Vichardhara Trust's Group of Institutions

Faculty of Pharmacy

Kashti, Tal-Sirigonda, Dist-Ahmednagar, Pin-414701

Approved by PCI, New Delhi, Affiliated to Savitribai Phule Pune University, Pune & MSBTE, Mumbai

Website - www.pvftrims.edu.in Phone - 9706126772, Email - pvftrims@gmail.com

Mission - To serve with high quality education for development of students as competent pharmacy professionals for the upliftment of socio-economic status in rural areas

			2-5pm D,E	
16	Food composition and nutritive values of different foods, Functions of foods, Balanced Diet.	1	01/02/24 12-1pm	Prof. Bankar
17	Estimation of Calcium in Milk by using EDTA by titrimetric method	4	29/01/24 1-5pm A	Prof.Dr. Anbhule
18	Estimation of Iron in food	3	29/01/24 2-5pm B	Prof.Dr. Zaware
19	Estimation of Ascorbic acid (Vit C) in lemon	3	29/01/24 2-5pm C	Prof. Barke
20	Module IV: Community Nutrition: Macronutrients and micronutrients - Carbohydrates, protein, fats, vitamins (A, D, E, K, C and B complex) and minerals (Calcium, phosphorous, sodium, Iron, zinc, Iodine and fluorine)	2	02/02/24 9-10am 10-11am	Prof. Bankar Prof.Pandarkar
21	Methods of Assessment: Direct and Indirect methods of Nutritional assessment of human groups.	1	02/02/24 11-12pm	Prof. Auti
22	Techniques for assessment of age and use of reference standards for the assessment of nutritional status.	1	02/02/24 12-1pm	Prof. Raykar
23	Government Nutrition Programmes- ICDS and Mid-Day Meal Programme (MDMP).	2	01/02/24 2-3pm 3-4pm	Prof. Barke Prof.Manmode



[Handwritten Signature]
19/1/24

Principal
PRINCIPAL

H.S.B.P.V.T.'S GROUP OF INSTITUTION'S
Faculty of Pharmacy
Kashti, Tal-Sirigonda, Dist-Ahmednagar

DTE Code: 5303
PCI code: 851

PUN Code: CPHA017210
AISHE Code: C-41322

AICTE ID: 1-12614931
MSBTE Code - 2022



Hon. Shri. Babanrao Pachpute Vichardhara Trust's Group of Institutions
Faculty of Pharmacy

K.P.Kashi, Tal-Shrigonda, Dist-Ahmednagar, Pin- 414701
Approved by PCI, New Delhi, Affiliated to Savitribai Phule Pune University, Pune & MSBTE, Mumbai
Website - www.parkinsons.edu.in Phone - 8786 126772, Email - paxphs@gmail.com
Vision - To serve with high quality education for development of students as competent pharmacy professionals for the upliftment of socio-economic status in rural areas

Academic year: 2023-24

Name of the course: Social Health and Nutrition

Name of the coordinator: Prof. Manmode P.D.

Duration of the activity: One Week

Class: Third Year B.Pharm (Sem-VI)

Contact hours: 35.hrs

Assessment procedure:

1. Setting course goals and learning objectives.
2. Setting course Outcomes
3. Aligning objectives with course course Outcomes and Program Outcome
4. collecting and analyzing data by conducting exam after successful completion of course
5. Awards the students with certificate after successful completion of course.

Manmode P.D.
Course coordinator

Principal
PRINCIPAL
H.S.B.P.V.T.S GROUP OF INSTITUTION'S
Faculty of Pharmacy
Kashi, Tal-Shrigonda, Dist-A. Nagar

DTE Code: 6303
PCI code: 851

PUN Code: CPHA017210
AISHE Code: C-41322

AICTE ID: 1-12614931
MSBTE Code - 2022



Hon. Shri. Babanrao Pachpute Vichardhara Trust's Group of Institutions

Faculty of Pharmacy

K.P. Kashid, Tal-Shrigonda, Dist-Ahmednagar, Pin-414721
 Approved by PCI, New Delhi, Affiliated to Savitribai Phule Pune University, Pune & MSBTE, Mumbai
 Website - www.pvfpharma.edu.in; Phone - 9766126772; Email - pcfphr@pvgit.com
 Vision - "To serve with high quality education for development of students as competent pharmacy practitioners for the upliftment of society-economic status of rural areas"

Details of students enrolled

Academic year: 2023-24

Name of the course: Social Health and Nutrition

Name of the coordinator: Prof. Manmode P.D.

Duration of the activity: One Week

Class: Third Year B.Pharm (Sem-VI)

Contact hours: 35 hrs

Sr. No.	Student's name	Students' sign	Sr. No.	Student's name	Students' sign
1	Onkar Abhang		28	Gite Priyanka	
2	Aher Harshali		29	Gonde Jyoti	
3	Baravkar Snehal		30	Gotmare Sejal	
4	Bhagat Tanuja		31	Gund Sangram	
5	Bhagwat Sanika		32	Jadhav Snehal	
6	Bhalerao Mansi		33	Jagtap Pooja	
7	Bhandwalkar Akshay		34	Jongale Prachi	
8	Bhor Anjali		35	Jawane Vishal	
9	Bhosale Sanika		36	Kadam Shrikant	
10	Bora Khusi		37	Kakade Aakash	
11	Borkar Vaisharvi		38	Kakode Prathmesh	
12	Bothe Pooja		39	Kale Mahesh	
13	Chavan Ankita		40	Kale Payal	
14	Chavan Rushikesh		41	Kamble Anuja	
15	Choudhari Chaitali		42	Omkar Kardite	
16	Dain Vaibhav		43	Kerkal Akshay	
17	Dangare Mahesh		44	Kharade Samruddhi	
18	Darekar Rotuja		45	Kharat Navnath	
19	Devikar Kamini		46	Kharde Abhishek	
20	Divate Vaishanvi		47	Khurde Akansha	
21	Gadade Akanksha		48	Khot Arti	
22	Gawali Nikhil		49	Kolekar Tejaswi	
23	Gawas Omkar		50	Khumbharkar Pratik	
24	Ghalme Sakshi		51	Lahane Pornima	
25	Gholap Aniket		52	Lamkhede Siddhi	
26	Gholap Gitangali		53	Lutane Sarang	
27	Ghumare Pooja		54	Lengate Mansi	

DTE Code: 5303
 PCI code: 851

PUN Code: CPHA017210
 AISHE Code: C-41322

PRINCIPAL
 AIOHE GROUP OF INSTITUTIONS
 MSBTE Code - 2022
 Faculty of Pharmacy
 Kashi, Tal-Shrigonda, Dist-A.Nagar



Hon. Shri. Babarrao Pachpute Vichardhara Trust's Group of Institutions
Faculty of Pharmacy

ASP Kashi, Tai Shingonda, Dist. Amhednagar, Ph- 414701
Approved by PCI, New Delhi, Affiliated to Savitribai Phule Pune University, Pune & MSBTE, Mumbai
Website - www.parkarma.edu.in, Phone - 9105126772, Email - pvcphr@gmail.com
Vision - To strive with high quality education for empowerment of students by competent pharmacy professionals for the well-being of socio-economic status in rural areas

Sr. No.	Student's name	Students' sign	Sr. No.	Student's name	Students' sign
55	Mande Payal		91	Shinde Prachi	
56	Mandge Rohit	-Ab-	92	Shinde Rajnandini	-Ab-
57	Mete Avinash	-Ab-	93	Shinde Sagar	
58	Modhave Anuja		94	Shinde Saurav	
59	More Gauri		95	Shinde Shreyash	
60	Nagare Tanuja		96	Shriram Renaka	
61	Nandkhile Harshada		97	Supekar Abhay	
62	Narawade Vaibhav		98	Tadavi Misba	
63	Nigade Vitthal		99	Takale Apurv	
64	Pachpute Mayuri		100	Tengale Saurabh	
65	Pachpute Snehal		101	Thange Vrushali	
66	Parkale Onkar		102	Thorat Shraddha	
67	Parkale Rushikesh		103	Tule Bharat	
68	Pathade Arpita		104	Tule Rahul	
69	Patil Rutuja		105	Tule Sandesh	
70	Patil Shweta		106	Vaidya Sakshi	
71	Pawal Sanjayot		107	Vanave Kiran	
72	Pawar Vishakha		108	Walunj Payal	
73	Pharate Gayatri		109	Wayase Samarth	
74	Pondkule Anisha		110	Waydande Sneha	
75	Pote Akash		111	Nimbalkar Abhirachi	
76	Ransing Vaishnavi		112	Farate Sherya	
77	Raskar Apeksha		113	Gaikwad Vaishnav	
78	Raskar Prashant		114	Ghode Rita	
79	Rathod Ishwar	-Ab-	115	Jangale Ajay	
80	Raut Shubham		116	Jathar Priyanka	
81	Raykar Gayatri		117	Katkar Vaibhav	
82	Ribike Rutu		118	Khose Sakshi	
83	Sargar Gayatri		119	Kokate Sagar	
84	Sarnot Samarth		120	Kolhatkar Gaurav	
85	Sasankar Yash		121	Kalange Krushnakant	
86	Sathe Yash		122	Londhe Pradnya	
87	Shelke Gauri		123	More Devidas	-Ab-
88	Shendge Prajkata		124	Nandugare Shubham	-Ab-
89	Shinde Divya		125	Pathare Neha	
90	Shinde Mansi		126	Sayyed Avesh	

DTE Code: 5303
PCI code: 851

PUN Code: CPHA017210
AISHE Code: C-41322

AICTE ID: 1-12614930
MSBTE Code - 2023

PRINCIPAL
H.S.B.P.V.T.'S GROUP OF INSTITUTIONS
Faculty of Pharmacy



Hon. Shri. Babanrao Pachpute Vichardhara Trust's Group of Institutions

Faculty of Pharmacy

K.P. Kashti, Tal-Shrigonda, Dist-Ahmednagar, Pin-414701

Approved by PCI, New Delhi, Affiliated to Savitribai Phule Pune University, Pune & MSBTE, Mumbai

Website - www.pvcampus.edu.in, Phone - 9168 128772, Email - barashri@gmail.com

Vision - "To serve with high quality education for development of students as competent pharmacy professionals for the sustenance of India economic status in future years"

127	Sonawane Harshad	Enrolled	128	Tagad Akash	Enrolled
			129	Zade Sanket	Enrolled

Total enrolled students: 129

M. Pachpute P.D.
Coordinator

Principal
PRINCIPAL

H.S.B.P.V.T'S GROUP OF INSTITUTION'S
Faculty of Pharmacy
Kashti, Tal-Shrigonda, Dist-A.Nagar

DTE Code: 5303
PCI code: 851

PUN Code: CPHA017210
AISHE Code: C-41322

AICTE ID: 1-12614931
MSBTE Code - 2022



Hon. Shri. Babanrao Pachpute Vichardhara Trust, Group of Institutions, Faculty of
Pharmacy, Kashti

B. Pharmacy [2023-24]

CO PO Desired Mapping Report

Year : Third Year - Semester VI
Subject : Add On Course - Theory
Faculty : Priyanka Mannode

Course Outcome Details

#	Course Outcome	Description
1	VACBPE610.1	Utilize knowledge from the physical and biological sciences as a basis for understanding the role of food and nutrients in health.
	VACBPE610.2	Students will be able to understand the information to food science and nutrition.
3	VACBPE610.3	Apply food science knowledge to describe functions of ingredients in food.
4	VACBPE610.4	Gain knowledge about food pyramid, vegetarian diet, menu planning and nutritional needs during infancy to adolescents.

Desired Attainment Details

	PO1	PO2	PO3	PO4	PO5	PO6	PO7	PO8	PO9	PO10	PO11
VACBPE610.1	3	2	2			2	1	2	2	2	3
VACBPE610.2	3	1	3			2	1	2	2	2	3
VACBPE610.3	3	1	2			2	2	2	2	1	3
VACBPE610.4	3	1	1			2	2	1	2	1	3
Average	3.00	1.25	2.00			2.00	1.50	1.75	2.00	1.50	3.00

Desired Attainment Average : 2.00



Course coordinator

PRINCIPAL
H.S.B.P.V.T'S GROUP OF INSTITUTION'S
Faculty of Pharmacy
Kashti, Tal-Shrigonda, Dist-A.Nagar



Hon. Shri. Balwantrao Patil Vaidya Mahavidyalaya Trust's Group of Institutions
Faculty of Pharmacy

427, Kothrud, Coimbatore, Tamil Nadu - 641 012
 Affiliated to P.U. New Salem, Government of Karnataka, Thiruvananthapuram, Pondicherry, Kerala & MSU, Mysore
 Website - www.patilvaidya.com, Phone - 08362272121, Email - info@patilvaidya.com
 Vision - To create and nurture quality education for development of human resources in various professions and to the upliftment of our common people in our country.

Student's attendance

Academic year: 2023-24 Name of the course: Social Health and Nutrition Name of the coordinator: Prof. Manmode P.D.

Duration of the activity: 35 hrs. (29/01/24 to 02/02/24) Class: Third Year D.Pharmacy (Sem-6) Contact hours: 1 hrs.

Sr. No	Name of Students	1	2	3	4	5	6	7	8	9	10	11	12	13	14	15	16	17
		29/01/2024				30/01/2024				31/01/2024				01/02/2024				02/02
1	Pooja Gowri	Att	Att	Att	Att	Att	Att	Att	Att	Att	Att	Att	Att	Att	Att	Att	Att	Att
2	Kashish Apurtha	Att	Att	Att	Att	Att	Att	Att	Att	Att	Att	Att	Att	Att	Att	Att	Att	Att
3	Ranjitha Lakshmi	Att	Att	Att	Att	Att	Att	Att	Att	Att	Att	Att	Att	Att	Att	Att	Att	Att
4	Shinoy Divya	Att	Att	Att	Att	Att	Att	Att	Att	Att	Att	Att	Att	Att	Att	Att	Att	Att
5	Sargam Geetha	Att	Att	Att	Att	Att	Att	Att	Att	Att	Att	Att	Att	Att	Att	Att	Att	Att
6	Prathika Kavya	Att	Att	Att	Att	Att	Att	Att	Att	Att	Att	Att	Att	Att	Att	Att	Att	Att
7	Shraddha Prayath	Att	Att	Att	Att	Att	Att	Att	Att	Att	Att	Att	Att	Att	Att	Att	Att	Att
8	Pandikate Anish	Att	Att	Att	Att	Att	Att	Att	Att	Att	Att	Att	Att	Att	Att	Att	Att	Att
9	Pranavi Nikhil	Att	Att	Att	Att	Att	Att	Att	Att	Att	Att	Att	Att	Att	Att	Att	Att	Att
10	Pranavi Shreya	Att	Att	Att	Att	Att	Att	Att	Att	Att	Att	Att	Att	Att	Att	Att	Att	Att
11	Madhava Anurag	Att	Att	Att	Att	Att	Att	Att	Att	Att	Att	Att	Att	Att	Att	Att	Att	Att
12	Raja Shreya	Att	Att	Att	Att	Att	Att	Att	Att	Att	Att	Att	Att	Att	Att	Att	Att	Att
13	Jadhav Snehal	Att	Att	Att	Att	Att	Att	Att	Att	Att	Att	Att	Att	Att	Att	Att	Att	Att
14	Jyoti Anshu	Att	Att	Att	Att	Att	Att	Att	Att	Att	Att	Att	Att	Att	Att	Att	Att	Att
15	Kulkarni Prathma	Att	Att	Att	Att	Att	Att	Att	Att	Att	Att	Att	Att	Att	Att	Att	Att	Att
16	Trishu Mishra	Att	Att	Att	Att	Att	Att	Att	Att	Att	Att	Att	Att	Att	Att	Att	Att	Att
17	Sayad Anshu	Att	Att	Att	Att	Att	Att	Att	Att	Att	Att	Att	Att	Att	Att	Att	Att	Att
18	Fayaz Anshu	Att	Att	Att	Att	Att	Att	Att	Att	Att	Att	Att	Att	Att	Att	Att	Att	Att
19	Dhulakar Anshu	Att	Att	Att	Att	Att	Att	Att	Att	Att	Att	Att	Att	Att	Att	Att	Att	Att
20	Dilwate Jaisankar	Att	Att	Att	Att	Att	Att	Att	Att	Att	Att	Att	Att	Att	Att	Att	Att	Att

OTE Code: 5303
 AISHE Code: C-41322

PUN Code: CPHA017210
 MSOTE Code - 2022

AICTE ID: 1-12614531
 PCI code: 851

PROF. P.D.
 H.S.P.V.T.'S GROUP OF INSTITUTIONS
 Faculty of Pharmacy
 Kothrud, Coimbatore, Dist - A. Nagar



H.S.B.P.V.T's Group of Institutions
Faculty of Pharmacy

Approved by PCI, New Delhi, Affiliated to Savitribai Phule Pune University, Pune & MSBTE, Mumbai.
 Website: www.hsbpvt.com, Phone: 0202871111, Email: hsbpvt@rediffmail.com

Motto: "To impart with high quality education for development of students in computer pharmacy profession, to the upgradation of their academic status in their career."

Student's attendance

Academic year: 2023-24 Name of the course: Social Health and Nutrition Name of the coordinator: Prof. Manmode P.D.

Duration of the activity: 35 hrs. (29/01/24 to 02/02/24) Class: Third Year B.Pharmacy (Sem-6) Contact hours: 1 hr.

Sr. No	Name of Students	29/01/2024					30/01/2024					31/01/2024					01/02/2024					02/02/2024				
		18	19	20	21	22	23	24	25	26	27	28	29	30	31	32	33	34	35	36	37	38	39	40	41	42
1	Ranina Vaisnani	✓	✓	✓	✓	✓	✓	✓	✓	✓	✓	✓	✓	✓	✓	✓	✓	✓	✓	✓	✓	✓	✓	✓	✓	✓
2	Mohini Gauri	✓	✓	✓	✓	✓	✓	✓	✓	✓	✓	✓	✓	✓	✓	✓	✓	✓	✓	✓	✓	✓	✓	✓	✓	✓
3	Rakhi Akkitha	✓	✓	✓	✓	✓	✓	✓	✓	✓	✓	✓	✓	✓	✓	✓	✓	✓	✓	✓	✓	✓	✓	✓	✓	✓
4	Pallavi Kulkarni	✓	✓	✓	✓	✓	✓	✓	✓	✓	✓	✓	✓	✓	✓	✓	✓	✓	✓	✓	✓	✓	✓	✓	✓	✓
5	Shinde Divya	✓	✓	✓	✓	✓	✓	✓	✓	✓	✓	✓	✓	✓	✓	✓	✓	✓	✓	✓	✓	✓	✓	✓	✓	✓
6	Sagar Kulkarni	✓	✓	✓	✓	✓	✓	✓	✓	✓	✓	✓	✓	✓	✓	✓	✓	✓	✓	✓	✓	✓	✓	✓	✓	✓
7	Saswata Joshi	✓	✓	✓	✓	✓	✓	✓	✓	✓	✓	✓	✓	✓	✓	✓	✓	✓	✓	✓	✓	✓	✓	✓	✓	✓
8	Ravi Kulkarni	✓	✓	✓	✓	✓	✓	✓	✓	✓	✓	✓	✓	✓	✓	✓	✓	✓	✓	✓	✓	✓	✓	✓	✓	✓
9	Janhvi Kulkarni	✓	✓	✓	✓	✓	✓	✓	✓	✓	✓	✓	✓	✓	✓	✓	✓	✓	✓	✓	✓	✓	✓	✓	✓	✓
10	Janhvi Snehal	✓	✓	✓	✓	✓	✓	✓	✓	✓	✓	✓	✓	✓	✓	✓	✓	✓	✓	✓	✓	✓	✓	✓	✓	✓
11	Shraddha Prasad	✓	✓	✓	✓	✓	✓	✓	✓	✓	✓	✓	✓	✓	✓	✓	✓	✓	✓	✓	✓	✓	✓	✓	✓	✓
12	Pandita Anika	✓	✓	✓	✓	✓	✓	✓	✓	✓	✓	✓	✓	✓	✓	✓	✓	✓	✓	✓	✓	✓	✓	✓	✓	✓
13	Prachi Nikhil	✓	✓	✓	✓	✓	✓	✓	✓	✓	✓	✓	✓	✓	✓	✓	✓	✓	✓	✓	✓	✓	✓	✓	✓	✓
14	Anushka Anant	✓	✓	✓	✓	✓	✓	✓	✓	✓	✓	✓	✓	✓	✓	✓	✓	✓	✓	✓	✓	✓	✓	✓	✓	✓
15	Devika Jadhav	✓	✓	✓	✓	✓	✓	✓	✓	✓	✓	✓	✓	✓	✓	✓	✓	✓	✓	✓	✓	✓	✓	✓	✓	✓
16	Devika Komal	✓	✓	✓	✓	✓	✓	✓	✓	✓	✓	✓	✓	✓	✓	✓	✓	✓	✓	✓	✓	✓	✓	✓	✓	✓
17	Janvi Nikhil	✓	✓	✓	✓	✓	✓	✓	✓	✓	✓	✓	✓	✓	✓	✓	✓	✓	✓	✓	✓	✓	✓	✓	✓	✓
18	Shalini Sakshi	✓	✓	✓	✓	✓	✓	✓	✓	✓	✓	✓	✓	✓	✓	✓	✓	✓	✓	✓	✓	✓	✓	✓	✓	✓
19	Shweta Anika	✓	✓	✓	✓	✓	✓	✓	✓	✓	✓	✓	✓	✓	✓	✓	✓	✓	✓	✓	✓	✓	✓	✓	✓	✓
20	Sahyad Anika	✓	✓	✓	✓	✓	✓	✓	✓	✓	✓	✓	✓	✓	✓	✓	✓	✓	✓	✓	✓	✓	✓	✓	✓	✓

DTE Code: 5303
 AISH Code: C-41322

PUN Code: CPHA017210
 MSBTE Code - 2022

AICTE ID: 1-12614931
 PCI code: R51

PRINCIPAL
 H.S.B.P.V.T'S GROUP OF INSTITUTION'S
 Faculty of Pharmacy
 Kashe, Tal-Shrigonda, Dist-A.Nagar



H.S.R.P.V.T.S. Group of Institutions

Faculty of Pharmacy

Address: H.S.R.P.V.T.S. Group of Institutions, Tal. Shirgonda, Dist. A. Nagar, P.O. 414221
 Approved by PCI, New Delhi, Affiliated to Pimpri Chinchwad Education Trust, Pimpri, Dist. Pune
 Website: www.hsrpvtsgroupofinstitutions.com, Phone: 020-27721222, Email: hsrpvtsgroupofinstitutions@gmail.com

Student's attendance

Academic year: 2023-24 Name of the course: Social Health and Nutrition Name of the coordinator: Prof. Manmode P.O.

Duration of the activity: 35 hrs. (29/01/24 to 02/02/24) Class: 1st Year B.Pharmacy (Sem-6) Contact hours: 1 hrs.

Sl. No.	Name of Students	29/01/2024					30/01/2024					31/01/2024					01/02/2024					02/02/2024
		1	2	3	4	5	6	7	8	9	10	11	12	13	14	15	16	17	18	19	20	
21	Pavai Sarjyot	Pr	Pr	Pr	Pr	Pr	Pr	Pr	Pr	Pr	Pr	Pr	Pr	Pr	Pr	Pr	Pr	Pr	Pr	Pr	Pr	
22	Pooja Shukla	Pr	Pr	Pr	Pr	Pr	Pr	Pr	Pr	Pr	Pr	Pr	Pr	Pr	Pr	Pr	Pr	Pr	Pr	Pr	Pr	
23	Nirvashi Vankar	Pr	Pr	Pr	Pr	Pr	Pr	Pr	Pr	Pr	Pr	Pr	Pr	Pr	Pr	Pr	Pr	Pr	Pr	Pr	Pr	
24	Pankaj Chitambar	Pr	Pr	Pr	Pr	Pr	Pr	Pr	Pr	Pr	Pr	Pr	Pr	Pr	Pr	Pr	Pr	Pr	Pr	Pr	Pr	
25	Pankaj Raut	Pr	Pr	Pr	Pr	Pr	Pr	Pr	Pr	Pr	Pr	Pr	Pr	Pr	Pr	Pr	Pr	Pr	Pr	Pr	Pr	
26	Pooja Shukla	Pr	Pr	Pr	Pr	Pr	Pr	Pr	Pr	Pr	Pr	Pr	Pr	Pr	Pr	Pr	Pr	Pr	Pr	Pr	Pr	
27	Pooja Shukla	Pr	Pr	Pr	Pr	Pr	Pr	Pr	Pr	Pr	Pr	Pr	Pr	Pr	Pr	Pr	Pr	Pr	Pr	Pr	Pr	
28	Pooja Shukla	Pr	Pr	Pr	Pr	Pr	Pr	Pr	Pr	Pr	Pr	Pr	Pr	Pr	Pr	Pr	Pr	Pr	Pr	Pr	Pr	
29	Pooja Shukla	Pr	Pr	Pr	Pr	Pr	Pr	Pr	Pr	Pr	Pr	Pr	Pr	Pr	Pr	Pr	Pr	Pr	Pr	Pr	Pr	
30	Madhavi Kulkarni	Pr	Pr	Pr	Pr	Pr	Pr	Pr	Pr	Pr	Pr	Pr	Pr	Pr	Pr	Pr	Pr	Pr	Pr	Pr	Pr	
31	Pooja Vishwakarma	Pr	Pr	Pr	Pr	Pr	Pr	Pr	Pr	Pr	Pr	Pr	Pr	Pr	Pr	Pr	Pr	Pr	Pr	Pr	Pr	
32	Shruti Gopinath	Pr	Pr	Pr	Pr	Pr	Pr	Pr	Pr	Pr	Pr	Pr	Pr	Pr	Pr	Pr	Pr	Pr	Pr	Pr	Pr	
33	Pooja Shukla	Pr	Pr	Pr	Pr	Pr	Pr	Pr	Pr	Pr	Pr	Pr	Pr	Pr	Pr	Pr	Pr	Pr	Pr	Pr	Pr	
34	Shruti Gopinath	Pr	Pr	Pr	Pr	Pr	Pr	Pr	Pr	Pr	Pr	Pr	Pr	Pr	Pr	Pr	Pr	Pr	Pr	Pr	Pr	
35	Garudha Sankar	Pr	Pr	Pr	Pr	Pr	Pr	Pr	Pr	Pr	Pr	Pr	Pr	Pr	Pr	Pr	Pr	Pr	Pr	Pr	Pr	
36	Kamdevi Pradi	Pr	Pr	Pr	Pr	Pr	Pr	Pr	Pr	Pr	Pr	Pr	Pr	Pr	Pr	Pr	Pr	Pr	Pr	Pr	Pr	
37	Khushi Abhishek	Pr	Pr	Pr	Pr	Pr	Pr	Pr	Pr	Pr	Pr	Pr	Pr	Pr	Pr	Pr	Pr	Pr	Pr	Pr	Pr	
38	Khushi Abhishek	Pr	Pr	Pr	Pr	Pr	Pr	Pr	Pr	Pr	Pr	Pr	Pr	Pr	Pr	Pr	Pr	Pr	Pr	Pr	Pr	
39	Pooja Shukla	Pr	Pr	Pr	Pr	Pr	Pr	Pr	Pr	Pr	Pr	Pr	Pr	Pr	Pr	Pr	Pr	Pr	Pr	Pr	Pr	
40	Kate Prayal Sunil	Pr	Pr	Pr	Pr	Pr	Pr	Pr	Pr	Pr	Pr	Pr	Pr	Pr	Pr	Pr	Pr	Pr	Pr	Pr	Pr	

DTE Code: 5303
 A3ME Code: C-41322

PUN Code: CPHA017210
 MSBTE Code: 2022

AICTE ID: 1-12614931
 PCI code: 851

PRINCIPAL
 H.S.R.P.V.T.S. GROUP OF INSTITUTIONS
 Faculty of Pharmacy
 Kashi, Tal. Shirgonda, Dist. A. Nagar



Hon. Shri. Babaraj Patilpate Vichardhara Trust's Group of Institutions
Faculty of Pharmacy

B.P. Road, Shivajinagar, Shivajinagar, P.O. - 411001
 Approved by PCI, New Delhi, Affiliated to Savitribai Phule Pune University, Pune & MDSU, Mumbai.
 Website: www.hsbpntgroupofinstitutions.com, Phone: 020-2512172, Email: hsbpnt@gmail.com
 www.hsbpntgroupofinstitutions.com

Student's attendance

Academic year: 2023-24 Name of the course: Social Health and Nutrition Name of the coordinator: Prof. Manoj P.D.
 Duration of the activity: 35 hrs. Class: Third Year B. Pharmacy (Sem-6) Contact hours: 1 hrs.

Sl. No.	Name of Students	18	19	20	21	22	23	24	25	26	27	28	29	30	31	32	33	34	35
		29/01/2024				30/01/2024				31/01/2024				01/02/2024				02/02/2024	
21	Pratik Srinivas	Present	Present	Present	Present	Present	Present	Present	Present	Present	Present	Present	Present	Present	Present	Present	Present	Present	Present
22	Pooja Srinivas	Present	Present	Present	Present	Present	Present	Present	Present	Present	Present	Present	Present	Present	Present	Present	Present	Present	Present
23	Pratik Srinivas	Present	Present	Present	Present	Present	Present	Present	Present	Present	Present	Present	Present	Present	Present	Present	Present	Present	Present
24	Pratik Srinivas	Present	Present	Present	Present	Present	Present	Present	Present	Present	Present	Present	Present	Present	Present	Present	Present	Present	Present
25	Pratik Srinivas	Present	Present	Present	Present	Present	Present	Present	Present	Present	Present	Present	Present	Present	Present	Present	Present	Present	Present
26	Pratik Srinivas	Present	Present	Present	Present	Present	Present	Present	Present	Present	Present	Present	Present	Present	Present	Present	Present	Present	Present
27	Pratik Srinivas	Present	Present	Present	Present	Present	Present	Present	Present	Present	Present	Present	Present	Present	Present	Present	Present	Present	Present
28	Pratik Srinivas	Present	Present	Present	Present	Present	Present	Present	Present	Present	Present	Present	Present	Present	Present	Present	Present	Present	Present
29	Pratik Srinivas	Present	Present	Present	Present	Present	Present	Present	Present	Present	Present	Present	Present	Present	Present	Present	Present	Present	Present
30	Pratik Srinivas	Present	Present	Present	Present	Present	Present	Present	Present	Present	Present	Present	Present	Present	Present	Present	Present	Present	Present
31	Pratik Srinivas	Present	Present	Present	Present	Present	Present	Present	Present	Present	Present	Present	Present	Present	Present	Present	Present	Present	Present
32	Pratik Srinivas	Present	Present	Present	Present	Present	Present	Present	Present	Present	Present	Present	Present	Present	Present	Present	Present	Present	Present
33	Pratik Srinivas	Present	Present	Present	Present	Present	Present	Present	Present	Present	Present	Present	Present	Present	Present	Present	Present	Present	Present
34	Pratik Srinivas	Present	Present	Present	Present	Present	Present	Present	Present	Present	Present	Present	Present	Present	Present	Present	Present	Present	Present
35	Pratik Srinivas	Present	Present	Present	Present	Present	Present	Present	Present	Present	Present	Present	Present	Present	Present	Present	Present	Present	Present
36	Pratik Srinivas	Present	Present	Present	Present	Present	Present	Present	Present	Present	Present	Present	Present	Present	Present	Present	Present	Present	Present
37	Pratik Srinivas	Present	Present	Present	Present	Present	Present	Present	Present	Present	Present	Present	Present	Present	Present	Present	Present	Present	Present
38	Pratik Srinivas	Present	Present	Present	Present	Present	Present	Present	Present	Present	Present	Present	Present	Present	Present	Present	Present	Present	Present
39	Pratik Srinivas	Present	Present	Present	Present	Present	Present	Present	Present	Present	Present	Present	Present	Present	Present	Present	Present	Present	Present
40	Pratik Srinivas	Present	Present	Present	Present	Present	Present	Present	Present	Present	Present	Present	Present	Present	Present	Present	Present	Present	Present

DTE Code: 5303
 AISHE Code: C-41322

PLIN Code: CPHA017210
 MSBTE Code: 2022

AICTE ID: 1-12614831
 PCI code: 851

PRINCIPAL
H.S.B.P.N.T. GROUP OF INSTITUTIONS
 Faculty of Pharmacy
 Kashi, Tal-Shivajinagar, Dist-A. Nagar



H.S.B. PVT'S Babanrao Patilgao Vichardhana Trust's Group of Institutions

Faculty of Pharmacy

101-A, Katti, Tal-Shengoda, Dist-Ahmednagar, Pin-430711
 Addressing TOLL Free 0204, Helpline to Students 2746 4144, Fax 240071, Mobile
 98204 - www.hsbpharma.edu.in, Email - hsbpharm@rediffmail.com

Website - www.hsbpharm.edu.in

Student's attendance

Academic year: 2023-24

Name of the course: Social Health and Nutrition

Name of the coordinator: Prof. Muzumde P.D

Duration of the activity: 35 hrs.

Class: Third Year B.Pharmacy (Sem-4)

Contact hours: 1 hrs.

Sl. No.	Name of Students	1	2	3	4	5	6	7	8	9	10	11	12	13	14	15	16	17
		29/01/2024				30/01/2024				31/01/2024				01/02/2024				02/02/2024
41	Farvate Shreyas	✓	✓	✓	✓	✓	✓	✓	✓	✓	✓	✓	✓	✓	✓	✓	✓	✓
42	Gadgil Jyoti	✓	✓	✓	✓	✓	✓	✓	✓	✓	✓	✓	✓	✓	✓	✓	✓	✓
43	Tule Fahad	✓	✓	✓	✓	✓	✓	✓	✓	✓	✓	✓	✓	✓	✓	✓	✓	✓
44	Tule Shrawan	✓	✓	✓	✓	✓	✓	✓	✓	✓	✓	✓	✓	✓	✓	✓	✓	✓
45	Chakradhar Vishwanath	✓	✓	✓	✓	✓	✓	✓	✓	✓	✓	✓	✓	✓	✓	✓	✓	✓
46	Sonawane Harshad	✓	✓	✓	✓	✓	✓	✓	✓	✓	✓	✓	✓	✓	✓	✓	✓	✓
47	Kadane Madhukar	✓	✓	✓	✓	✓	✓	✓	✓	✓	✓	✓	✓	✓	✓	✓	✓	✓
48	Sapre Anurag	✓	✓	✓	✓	✓	✓	✓	✓	✓	✓	✓	✓	✓	✓	✓	✓	✓
49	Shinde Anurag	✓	✓	✓	✓	✓	✓	✓	✓	✓	✓	✓	✓	✓	✓	✓	✓	✓
50	Chavan Parthiv	✓	✓	✓	✓	✓	✓	✓	✓	✓	✓	✓	✓	✓	✓	✓	✓	✓
51	Khadke Anurag	✓	✓	✓	✓	✓	✓	✓	✓	✓	✓	✓	✓	✓	✓	✓	✓	✓
52	Sawant Gagan	✓	✓	✓	✓	✓	✓	✓	✓	✓	✓	✓	✓	✓	✓	✓	✓	✓
53	Shinde Anurag	✓	✓	✓	✓	✓	✓	✓	✓	✓	✓	✓	✓	✓	✓	✓	✓	✓
54	Bhosale Anurag	✓	✓	✓	✓	✓	✓	✓	✓	✓	✓	✓	✓	✓	✓	✓	✓	✓
55	Ghosh Anurag	✓	✓	✓	✓	✓	✓	✓	✓	✓	✓	✓	✓	✓	✓	✓	✓	✓
56	Patil Anurag	✓	✓	✓	✓	✓	✓	✓	✓	✓	✓	✓	✓	✓	✓	✓	✓	✓
57	Ahluwalia Anurag	✓	✓	✓	✓	✓	✓	✓	✓	✓	✓	✓	✓	✓	✓	✓	✓	✓
58	Shinde Anurag	✓	✓	✓	✓	✓	✓	✓	✓	✓	✓	✓	✓	✓	✓	✓	✓	✓
59	Amruth Anurag	✓	✓	✓	✓	✓	✓	✓	✓	✓	✓	✓	✓	✓	✓	✓	✓	✓
60	Shinde Anurag	✓	✓	✓	✓	✓	✓	✓	✓	✓	✓	✓	✓	✓	✓	✓	✓	✓

DTE Code: E303
 AISHE Code: C-41322

UIN Code: CPH4017210
 MSHE Code - 2022

AICTE ID: 1-12814931
 PCI code: 851

PRINCIPAL
 H.S.B. PVT'S GROUP OF INSTITUTIONS
 Faculty of Pharmacy
 Katti, Tal-Shengoda, Dist-Ahmednagar



Hon. Shri. Babanrao Poojapute Vaidyanthara Trust's Group of Institutions

Faculty of Pharmacy

Approved by PCI, New Delhi, Ministry of Education, Government of India, New Delhi
 Website - www.hsbpvtsgoi.in, Phone - 020-27721121 Email - hsbpvt@rediffmail.com

Website - www.hsbpvtsgoi.in, Phone - 020-27721121 Email - hsbpvt@rediffmail.com

Student's attendance

Academic year: 2023-24 Name of the course: Social Health and Nutrition Name of the coordinator: Prof Manmode P.D.
 Duration of the activity: 35 hrs. Class: Third Year B.Pharmacy (Sem-6) Contact hours: 1 hrs.

Sr. No	Name of Students	18	19	20	21	22	23	24	25	26	27	28	29	30	31	32	33	34	35					
		28/01/2024					30/01/2024					31/01/2024					01/02/2024					02/02/2024		
41	Chawan Anshika	Att	Att	Att	Att	Att	Att	Att	Att	Att	Att	Att	Att	Att	Att	Att	Att	Att	Att					
42	Sakshi Chatur	Att	Att	Att	Att	Att	Att	Att	Att	Att	Att	Att	Att	Att	Att	Att	Att	Att	Att					
43	Bhatia Pooja	Att	Att	Att	Att	Att	Att	Att	Att	Att	Att	Att	Att	Att	Att	Att	Att	Att	Att					
44	Shinde Shriyati	Att	Att	Att	Att	Att	Att	Att	Att	Att	Att	Att	Att	Att	Att	Att	Att	Att	Att					
45	Sunot Esmah	Att	Att	Att	Att	Att	Att	Att	Att	Att	Att	Att	Att	Att	Att	Att	Att	Att	Att					
46	Chavhan Pooja	Att	Att	Att	Att	Att	Att	Att	Att	Att	Att	Att	Att	Att	Att	Att	Att	Att	Att					
47	Kolhe Alina S	Att	Att	Att	Att	Att	Att	Att	Att	Att	Att	Att	Att	Att	Att	Att	Att	Att	Att					
48	Jadhav Anika	Att	Att	Att	Att	Att	Att	Att	Att	Att	Att	Att	Att	Att	Att	Att	Att	Att	Att					
49	Jadhav Pooja	Att	Att	Att	Att	Att	Att	Att	Att	Att	Att	Att	Att	Att	Att	Att	Att	Att	Att					
50	Sanghavi Anshika	Att	Att	Att	Att	Att	Att	Att	Att	Att	Att	Att	Att	Att	Att	Att	Att	Att	Att					
51	Tale Anshika	Att	Att	Att	Att	Att	Att	Att	Att	Att	Att	Att	Att	Att	Att	Att	Att	Att	Att					
52	Shinde Pooja	Att	Att	Att	Att	Att	Att	Att	Att	Att	Att	Att	Att	Att	Att	Att	Att	Att	Att					
53	Shinde Pooja	Att	Att	Att	Att	Att	Att	Att	Att	Att	Att	Att	Att	Att	Att	Att	Att	Att	Att					
54	Patil Anshika	Att	Att	Att	Att	Att	Att	Att	Att	Att	Att	Att	Att	Att	Att	Att	Att	Att	Att					
55	Sanghavi Anshika	Att	Att	Att	Att	Att	Att	Att	Att	Att	Att	Att	Att	Att	Att	Att	Att	Att	Att					
56	Shinde Anshika	Att	Att	Att	Att	Att	Att	Att	Att	Att	Att	Att	Att	Att	Att	Att	Att	Att	Att					
57	Shinde Anshika	Att	Att	Att	Att	Att	Att	Att	Att	Att	Att	Att	Att	Att	Att	Att	Att	Att	Att					
58	Tale Anshika	Att	Att	Att	Att	Att	Att	Att	Att	Att	Att	Att	Att	Att	Att	Att	Att	Att	Att					
59	Shinde Anshika	Att	Att	Att	Att	Att	Att	Att	Att	Att	Att	Att	Att	Att	Att	Att	Att	Att	Att					
60	Chavhan Anshika	Att	Att	Att	Att	Att	Att	Att	Att	Att	Att	Att	Att	Att	Att	Att	Att	Att	Att					

DTE Code: 5302
 AISHE Code: C-41322

PUN Code: CPHA017210
 MBBTE Code - 2022

AICTE ID: 1-12614931
 PCI code: 851

HSBPVT'S GROUP OF INSTITUTIONS
 Faculty of Pharmacy
 Kashi, Tal-Shrigonda, Dist-A. Nagar



Hon. Shri. Babanna Pachpute Vichandhara Trust's Group of Institutions
Faculty of Pharmacy

K. S. B. P. V.'s Group of Institutions, Dist. Solapur
 Address: P.O. Jale Ghat, Tal. Karmali, Dist. Solapur, Maharashtra - 431001, India
 Website: www.goinstitutions.com, Phone: 02062001133 Email: goinstitutions@gmail.com

Student's attendance

Academic year: 2023-24 Name of the course: Social Health and Nutrition Name of the coordinator: Prof. Marode P.D

Duration of the activity: 35 hrs. Class: Third Year B.Pharmacy (Sem-6) Contact hours: 1 hrs.

Sr. No.	Name of Students	1	2	3	4	5	6	7	8	9	10	11	12	13	14	15	16	17
		25/01/2024				30/01/2024				31/01/2024				01/02/2024				02/02/2024
61	Wheer D. Akralesha	Present	Present	Present	Present	Present	Present	Present	Present	Present	Present	Present	Present	Present	Present	Present	Present	Present
62	Wheer. Agati	Present	Present	Present	Present	Present	Present	Present	Present	Present	Present	Present	Present	Present	Present	Present	Present	Present
63	Bhao. Anjali	Present	Present	Present	Present	Present	Present	Present	Present	Present	Present	Present	Present	Present	Present	Present	Present	Present
64	Shinde. Sakina	Present	Present	Present	Present	Present	Present	Present	Present	Present	Present	Present	Present	Present	Present	Present	Present	Present
65	Grand. Sonika	Present	Present	Present	Present	Present	Present	Present	Present	Present	Present	Present	Present	Present	Present	Present	Present	Present
66	Ture. Smita	Present	Present	Present	Present	Present	Present	Present	Present	Present	Present	Present	Present	Present	Present	Present	Present	Present
67	K. Lange. Kanchana	Present	Present	Present	Present	Present	Present	Present	Present	Present	Present	Present	Present	Present	Present	Present	Present	Present
68	Godale. Anant	Present	Present	Present	Present	Present	Present	Present	Present	Present	Present	Present	Present	Present	Present	Present	Present	Present
69	Chaudhari. Chaitali	Present	Present	Present	Present	Present	Present	Present	Present	Present	Present	Present	Present	Present	Present	Present	Present	Present
70	Vegad. Akash. Anil	Present	Present	Present	Present	Present	Present	Present	Present	Present	Present	Present	Present	Present	Present	Present	Present	Present
71	Chate. Poo. S.	Present	Present	Present	Present	Present	Present	Present	Present	Present	Present	Present	Present	Present	Present	Present	Present	Present
72	Pitambar. Nitika	Present	Present	Present	Present	Present	Present	Present	Present	Present	Present	Present	Present	Present	Present	Present	Present	Present
73	San. Vaishali	Present	Present	Present	Present	Present	Present	Present	Present	Present	Present	Present	Present	Present	Present	Present	Present	Present
74	Mishra. Anjali	Present	Present	Present	Present	Present	Present	Present	Present	Present	Present	Present	Present	Present	Present	Present	Present	Present
75	Rikibe. Rishi. B.	Present	Present	Present	Present	Present	Present	Present	Present	Present	Present	Present	Present	Present	Present	Present	Present	Present
76	Kandade. Shama	Present	Present	Present	Present	Present	Present	Present	Present	Present	Present	Present	Present	Present	Present	Present	Present	Present
77	Ladga. Mansi. D.	Present	Present	Present	Present	Present	Present	Present	Present	Present	Present	Present	Present	Present	Present	Present	Present	Present
78	Chate. Jyoti	Present	Present	Present	Present	Present	Present	Present	Present	Present	Present	Present	Present	Present	Present	Present	Present	Present
79	Kandade. Siddharth	Present	Present	Present	Present	Present	Present	Present	Present	Present	Present	Present	Present	Present	Present	Present	Present	Present
80	Chaudhari. Sejal. R.	Present	Present	Present	Present	Present	Present	Present	Present	Present	Present	Present	Present	Present	Present	Present	Present	Present

DTE Code: 5303
 AISHE Code: C-41322

PUN Code: CPHIA017210
 NSRF Code: 2022

AICTE ID: 1-12614931
 PCI code: 851

PRINCIPAL
 H.S.B.P.V.'S GROUP OF INSTITUTIONS
 Faculty of Pharmacy
 Karmali Tal. Solapur Dist. Solapur



Hon. Shri. Babasaheb Pichayade Vaidikdharma Trust's Group of Institutions

Faculty of Pharmacy

Approved by PCI, New Delhi, Affiliated to Savitribai Phule Pune University, Pune & MSBTE, Mumbai
Website - www.kjisomaiya.edu.in, Phone - 020-25272722, Email - ppharmacy@kjisomaiya.edu.in

Website - www.kjisomaiya.edu.in, Phone - 020-25272722, Email - ppharmacy@kjisomaiya.edu.in

Student's attendance

Academic year: 2023-24 Name of the course: Social Health and Nutrition Name of the coordinator: Prof. Manmohar P. D.
Duration of the activity: 35 hrs Class: Third Year B.Pharmacy (Sem-6) Contact hours: 1 hrs

Sr. No	Name of Students	18	19	20	21	22	23	24	25	26	27	28	29	30	31	32	33	34	35					
		29/01/2024					30/01/2024					31/01/2024					01/02/2024					02/02/2024		
61	Khenshi Akanksha	P	P	P	P	P	P	P	P	P	P	P	P	P	P	P	P	P	P					
62	Khat Anshu	P	P	P	P	P	P	P	P	P	P	P	P	P	P	P	P	P	P					
63	Bhai Anjali	P	P	P	P	P	P	P	P	P	P	P	P	P	P	P	P	P	P					
64	Yashraj Anshu	P	P	P	P	P	P	P	P	P	P	P	P	P	P	P	P	P	P					
65	Amer Anshu	P	P	P	P	P	P	P	P	P	P	P	P	P	P	P	P	P	P					
66	Arundhati Anshu	P	P	P	P	P	P	P	P	P	P	P	P	P	P	P	P	P	P					
67	Arundhati Anshu	P	P	P	P	P	P	P	P	P	P	P	P	P	P	P	P	P	P					
68	Arundhati Anshu	P	P	P	P	P	P	P	P	P	P	P	P	P	P	P	P	P	P					
69	Arundhati Anshu	P	P	P	P	P	P	P	P	P	P	P	P	P	P	P	P	P	P					
70	Arundhati Anshu	P	P	P	P	P	P	P	P	P	P	P	P	P	P	P	P	P	P					
71	Arundhati Anshu	P	P	P	P	P	P	P	P	P	P	P	P	P	P	P	P	P	P					
72	Arundhati Anshu	P	P	P	P	P	P	P	P	P	P	P	P	P	P	P	P	P	P					
73	Arundhati Anshu	P	P	P	P	P	P	P	P	P	P	P	P	P	P	P	P	P	P					
74	Arundhati Anshu	P	P	P	P	P	P	P	P	P	P	P	P	P	P	P	P	P	P					
75	Arundhati Anshu	P	P	P	P	P	P	P	P	P	P	P	P	P	P	P	P	P	P					
76	Arundhati Anshu	P	P	P	P	P	P	P	P	P	P	P	P	P	P	P	P	P	P					
77	Arundhati Anshu	P	P	P	P	P	P	P	P	P	P	P	P	P	P	P	P	P	P					
78	Arundhati Anshu	P	P	P	P	P	P	P	P	P	P	P	P	P	P	P	P	P	P					
79	Arundhati Anshu	P	P	P	P	P	P	P	P	P	P	P	P	P	P	P	P	P	P					
80	Arundhati Anshu	P	P	P	P	P	P	P	P	P	P	P	P	P	P	P	P	P	P					

DTE Code: 5303
AISHE Code: C-41322

PUN Code: CPHM217210
MSBTE Code - 2022

AICTE ID: 1-12614831
PCI code: 801

K. J. Somaiya Institute of Pharmacy
Faculty of Pharmacy
K. J. Somaiya Institute of Pharmacy



Hon. Shri. Babarao Panchajanya Vaidhawan Trust's Group of Institutions
Faculty of Pharmacy

Approved by the Government of Karnataka, Government of India
 Affiliated to P. J. Somaiya Institute of Technical Education, P. J. Somaiya Institute, Mumbai
 Website: www.pjsomaiya.edu.in Phone: +91 22 2712 3344 Email: pjsomaiya@rediffmail.com
 Motto: To impart quality education for the development of students' personality & to prepare them for the challenges of tomorrow's world.

Student's attendance

Academic year: 2023-24 Name of the course: Social Health and Nutrition Name of the coordinator: Prof. Manode P.D
 Duration of the activity: 15 hrs. Class: Third Year B.Pharmacy (Sem-6) Contact hours: 1 hrs.

Sr. No	Name of Students	29/01/2024				30/01/2024				31/01/2024				01/02/2024		02/02/2024		
		1	2	3	4	5	6	7	8	9	10	11	12	13	14	15	16	17
81	Ashwin Shrinani	PI	PI	PI	PI	PI	PI	PI	PI	PI	PI	PI	PI	PI	PI	PI	PI	PI
82	Shreya Manoj	PI	PI	PI	PI	PI	PI	PI	PI	PI	PI	PI	PI	PI	PI	PI	PI	PI
83	Sara Khushi	PI	PI	PI	PI	PI	PI	PI	PI	PI	PI	PI	PI	PI	PI	PI	PI	PI
84	Pragathi Srinani	PI	PI	PI	PI	PI	PI	PI	PI	PI	PI	PI	PI	PI	PI	PI	PI	PI
85	Shreya Ganes	PI	PI	PI	PI	PI	PI	PI	PI	PI	PI	PI	PI	PI	PI	PI	PI	PI
86	Mande Rajal	PI	PI	PI	PI	PI	PI	PI	PI	PI	PI	PI	PI	PI	PI	PI	PI	PI
87	Pranav Dinkar	PI	PI	PI	PI	PI	PI	PI	PI	PI	PI	PI	PI	PI	PI	PI	PI	PI
88	Lalpe Sarang	PI	PI	PI	PI	PI	PI	PI	PI	PI	PI	PI	PI	PI	PI	PI	PI	PI
89	Vidya Pratiksh	PI	PI	PI	PI	PI	PI	PI	PI	PI	PI	PI	PI	PI	PI	PI	PI	PI
90	Pradip Shalini	PI	PI	PI	PI	PI	PI	PI	PI	PI	PI	PI	PI	PI	PI	PI	PI	PI
91	Kalyan Manoj	PI	PI	PI	PI	PI	PI	PI	PI	PI	PI	PI	PI	PI	PI	PI	PI	PI
92	Tharun Vignesh	PI	PI	PI	PI	PI	PI	PI	PI	PI	PI	PI	PI	PI	PI	PI	PI	PI
93	Manish Manoj	PI	PI	PI	PI	PI	PI	PI	PI	PI	PI	PI	PI	PI	PI	PI	PI	PI
94	Manish Manoj	PI	PI	PI	PI	PI	PI	PI	PI	PI	PI	PI	PI	PI	PI	PI	PI	PI
95	Kalyan Manoj	PI	PI	PI	PI	PI	PI	PI	PI	PI	PI	PI	PI	PI	PI	PI	PI	PI
96	Omni Manoj	PI	PI	PI	PI	PI	PI	PI	PI	PI	PI	PI	PI	PI	PI	PI	PI	PI
97	Vishal Manoj	PI	PI	PI	PI	PI	PI	PI	PI	PI	PI	PI	PI	PI	PI	PI	PI	PI
98	Shreyas Manoj	PI	PI	PI	PI	PI	PI	PI	PI	PI	PI	PI	PI	PI	PI	PI	PI	PI
99	Shreyas Manoj	PI	PI	PI	PI	PI	PI	PI	PI	PI	PI	PI	PI	PI	PI	PI	PI	PI
100	Manish Manoj	PI	PI	PI	PI	PI	PI	PI	PI	PI	PI	PI	PI	PI	PI	PI	PI	PI

DTE Code: 5303 PUN Code: CPH017210 AICTE ID: 1-12614931
 MSHE Code: C-4122 MSHE Code - 222 PCI Code: 851

Prof. Manode P.D
 Faculty Coordinator
 Social Health and Nutrition



Hon. Shri. Baba Saheb Ambedkar Vasthedaik Trust's Group of Institutions

Faculty of Pharmacy

Approved by PCI, New Delhi, Affiliated to Central Board of Secondary Education, New Delhi, India
 Website: www.vasthedaikgroupofinstitutions.edu.in

Website: www.vasthedaikgroupofinstitutions.edu.in

Student's attendance

Academic year: 2023-24

Name of the course: Social Health and Nutrition

Name of the coordinator: Prof. Manmohi P.D

Duration of the activity: 35 hrs.

Class: Third Year (H) Pharmacy (Sem-6)

Contact hours: 1 hrs.

Sr. No.	Name of Students	18	19	20	21	22	23	24	25	26	27	28	29	30	31	32	33	34	35
		28/01/2024				30/01/2024				31/01/2024				01/02/2024			02/02/2024		
81	Madhu Sharma	✓	✓	✓	✓	✓	✓	✓	✓	✓	✓	✓	✓	✓	✓	✓	✓	✓	✓
82	Kalade Suresh	✓	✓	✓	✓	✓	✓	✓	✓	✓	✓	✓	✓	✓	✓	✓	✓	✓	✓
83	Kale Mahesh S	✓	✓	✓	✓	✓	✓	✓	✓	✓	✓	✓	✓	✓	✓	✓	✓	✓	✓
84	Kandale Anant	✓	✓	✓	✓	✓	✓	✓	✓	✓	✓	✓	✓	✓	✓	✓	✓	✓	✓
85	Kandale Anant	✓	✓	✓	✓	✓	✓	✓	✓	✓	✓	✓	✓	✓	✓	✓	✓	✓	✓
86	Thunaga Sushal	✓	✓	✓	✓	✓	✓	✓	✓	✓	✓	✓	✓	✓	✓	✓	✓	✓	✓
87	am kanchit	✓	✓	✓	✓	✓	✓	✓	✓	✓	✓	✓	✓	✓	✓	✓	✓	✓	✓
88	Shinde Urmil	✓	✓	✓	✓	✓	✓	✓	✓	✓	✓	✓	✓	✓	✓	✓	✓	✓	✓
89	Lahare Anurag	✓	✓	✓	✓	✓	✓	✓	✓	✓	✓	✓	✓	✓	✓	✓	✓	✓	✓
90	Shrawan Suresh	✓	✓	✓	✓	✓	✓	✓	✓	✓	✓	✓	✓	✓	✓	✓	✓	✓	✓
91	Shrawan Suresh	✓	✓	✓	✓	✓	✓	✓	✓	✓	✓	✓	✓	✓	✓	✓	✓	✓	✓
92	Krushal Bory	✓	✓	✓	✓	✓	✓	✓	✓	✓	✓	✓	✓	✓	✓	✓	✓	✓	✓
93	Patil Anurag	✓	✓	✓	✓	✓	✓	✓	✓	✓	✓	✓	✓	✓	✓	✓	✓	✓	✓
94	Patil Anurag	✓	✓	✓	✓	✓	✓	✓	✓	✓	✓	✓	✓	✓	✓	✓	✓	✓	✓
95	Patil Anurag	✓	✓	✓	✓	✓	✓	✓	✓	✓	✓	✓	✓	✓	✓	✓	✓	✓	✓
96	Patil Anurag	✓	✓	✓	✓	✓	✓	✓	✓	✓	✓	✓	✓	✓	✓	✓	✓	✓	✓
97	Patil Anurag	✓	✓	✓	✓	✓	✓	✓	✓	✓	✓	✓	✓	✓	✓	✓	✓	✓	✓
98	Patil Anurag	✓	✓	✓	✓	✓	✓	✓	✓	✓	✓	✓	✓	✓	✓	✓	✓	✓	✓
99	Patil Anurag	✓	✓	✓	✓	✓	✓	✓	✓	✓	✓	✓	✓	✓	✓	✓	✓	✓	✓
100	Patil Anurag	✓	✓	✓	✓	✓	✓	✓	✓	✓	✓	✓	✓	✓	✓	✓	✓	✓	✓

OPE Code: 5303
 AISH Code: C-41322

PUN Code: CPHA012210
 MSBTE Code - 2022

AICTE ID: 1-12614831
 PCI code: 851

(Signature)
 Date: 28/01/2024



Hon. Shri. Babanrao Pachpute Vichardhara Trust, Group of Institutions, Faculty of Pharmacy, Kashti

B. Pharmacy [2023-24]

Title: Value Addition Course- Social Health and Nutrition

Subject: Add On Course - Theory

Faculty: Priyanka Manmode

Year: Third Year - Sem V I

Date: Wed 07 Feb, 2024

Marks: 30

Duration: 60 Minutes

1] Question : Adolescent also undergo a very rapid growth during [Multiple Correct] [1 Marks]

- 1] Old age
 2] Puberty
 3] Adult
 4] Childhood

Explanation :

Bloom's Level: Remember

2] Question : 2. According to the my pyramid food guidance system a person should obtain most of their fat from [Multiple Correct] [1 Marks]

- 1] Beef, Chicken, & Fish
 2] Vegetables oil, Nuts & Fish
 3] Fats, Oils, & Sweets
 4] Milk, Yogurt & Cheese

Explanation :

3] Question : 3. Which of the following food items is rich in Iron [Multiple Correct] [1 Marks]

- 1] Rice
 2] Apple
 3] Pulses
 4] Orange

Explanation :

Bloom's Level: Remember

4] Question : 4. ORS Should be packed in laminated as product can be affected by highly humid environment [Multiple Correct] [1 Marks]

- 1] Aluminum Foil

- 2) Copper Foil
- 3) Silicon Foil
- 4) Silver Foil

Explanation :

Bloom's Level: Analyze

5] Question : 5. Which of the following are major nutrients in food [Multiple Correct] [1 Marks]

- 1) Carbohydrates
- 2) Proteins
- 3) Vitamins
- 4) All of above

Explanation :

Bloom's Level: Remember

6] Question : 6. The amount of ORS required is calculated based on [Multiple Correct] [1 Marks]

- 1) Weight
- 2) Height
- 3) Age
- 4) None

Explanation :

Bloom's Level: Evaluate

7] Question : 7. Which vitamins in large amount harms the bones [Multiple Correct] [1 Marks]

- 1) A
- 2) B
- 3) C
- 4) D

Explanation :

Bloom's Level: Remember

8] Question : 8. Which of the following is the indigestible portion of our diet essential to the health of the digestive system [Multiple Correct] [1 Marks]

- 1) Carbohydrates
- 2) proteins
- 3) Fat
- 4) Roughage

Explanation :

Bloom's Level: Remember

9 | Question : 9. A Substance needed by the body for growth, energy, repair and maintenance is called
8. _____ food and Nutritions [Multiple Correct] [1 Marks]

- 1 | Nutrient
- 2 | Carbohydrates
- 3 | Calorie
- 4 | Fatty acid

Explanation :

Bloom's Level: Understand

10 | Question : 10. About half of yours diet should be made up of [Multiple Correct] [1 Marks]

- 1 | Grains & vegetables
- 2 | Fruits & Milk
- 3 | Milk & Cheese
- 4 | Fat & Sugar

Explanation :

Bloom's Level: Create

11 | Question : 11. The vitamin B12 is used for [Multiple Correct] [1 Marks]

- 1 | To form RBC
- 2 | Reduce Energy
- 3 | To give proteins
- 4 | All of above

Explanation :

12 | Question : 12. Which of the Following works with calcium to build strong bones [Multiple Correct] [1 Marks]

- 1 | Vitamin D
- 2 | Vitamin C
- 3 | Iron
- 4 | Phosphorus

Explanation :

Bloom's Level: Create

13 | Question : 13. Which of the following is not components of food [Multiple Correct] [1 Marks]

- 1 | Fats
- 2 | Fibers
- 3 | Water
- 4 | None of the above

Explanation :

Bloom's Level: Remember

14] Question : 14. When modern nutrition Science was began [Multiple Correct] [1 Marks]

- 1) 1976
- 2) 1898
- 3) 1910
- 4) 1933

Explanation :

Bloom's Level: Remember

15] Question : 15. How many ICMR Institutes are there in India [Multiple Correct] [1 Marks]

- 1) 12 National Institute
- 2) 69 National Institute
- 3) 34 National Institute
- 4) 26 National Institute

Explanation :

Bloom's Level: Remember

16] Question : 16. Which is not not the trace mineral in below. [Multiple Correct] [1 Marks]

- 1) Iron
- 2) zinc
- 3) copper
- 4) Sulphur

Explanation :

Bloom's Level: Remember

17] Question : 17. Malnutrition increases the risk of. [Multiple Correct] [1 Marks]

- 1) TB
- 2) HIV
- 3) Difficency of vitamin
- 4) None of the above.

Explanation :

18] Question : 18. The fetus receives nourishment primarily through.. [Multiple Correct] [1 Marks]

- 1) Antibodies
- 2) Placenta
- 3) Meconium
- 4) Amniotic fluid

Explanation :

PRINCIPAL
H.S.B.P.V.'S GROUP OF INSTITUTION'S
Faculty of Pharmacy
Kashu, Tal- Shrigonda, Dist- A. Nagar

4) Harmaline

Explanation :

Bloom's Level: Remember

29 | Question : 29. Amylases in Saliva begin the breakdown of carbohydrates into [Multiple Correct] [1 Marks]

1) Simple sugar2) Fatty acids3) Amino acids4) Polypeptides

Explanation :

Bloom's Level: Analyze

30 | Question : 30. Which of the following nutrition is rich in short and medium chain fatty acid [Multiple Correct] [1 Marks]

1) Peanut oil2) Milk3) Sunflower4) Protein

Explanation :

Bloom's Level: Evaluate

Marks distribution as per Bloom's level

Create Evaluate Analyze Apply Understand Remember



Bloom's Level	Linked Question Count	Marks	Percentage
Create	3	3	10.00
Evaluate	3	3	10.00

<https://portal.vmedulife.com/faculty/exam/ManageExam.php?id=nyQ3MDg=&subid=MTAzMzgw&subName=QWRkIEJ1eXNl>

Dr. Anamika P.P.

PRINCIPAL
H.S.B.P.V.T'S GROUP OF INSTITUTION'S
Faculty of Pharmacy
Kashti, Tal-Shrigonda, Dist-A.Nagar

Bloom's Level	Linked Question Count	Marks	Percentage
Analyze	2	2	6.67
Apply	0	0	0.00
Understand	1	1	3.33
Remember	16	16	53.33

NOTE : Percentage for each Bloom's level is calculated using following formula

Percentage = (Marks per Bloom's level / Total marks of all questions) * 100



PRINCIPAL

H.S.B.P.V.T'S GROUP OF INSTITUTION'S
Faculty of Pharmacy
Kashti, Tal-Shrigonda, Dist-A.Nagar



Hon. Shri. Babanrao Pachpute Vichardhara Trust, Group of Institutions, Faculty of Pharmacy, Kashti

Stream: B. Pharmacy

Title: Value Addition Course- Social Health and Nutrition

Subject: Add On Course - Theory (Elective) | **Faculty:** Priyanka Manmode

Academic Year: 2023-24 | **Year:** Third Year - Semester VI | **Negative Marking:** Not Applicable

Marks: 30 | **Date:** 2024-02-07 | **Duration:** 60 minutes

Sr.No.	Roll Number	Seat Number	First Name	Last Name	Middle Name	Score (Out of 30)	Percentage (%)
1	1	11590	Onkar	Abhang	Popat	23	77
2	2	11701	Harshali	Aher	Suresh	25	83
3	3	11602	Snehal	Baravkar	Somnath	23	77
4	4	11607	Tanuja	Bhagat	Sambhaji	21	70
5	5	11608	Sanika	Bhagwat	Rahul	21	70
6	6	11610	Manasi	Bhalerao	Rajendra	21	70
7	8	11596	Anjali	Bhor	Grish	21	70
8	9	11621	Sanika	Bhosale	Hemant	21	70
9	10	11625	Khushi	Bora	Sushil	26	87
10	11	11625	Vaishnavi	Borkar	Sitaram	21	70
11	12	11628	Pooja	Bothe	Santosh	21	70
12	13	11631	Ankita	Chavan	Nanasaheb	21	70
13	14	11632	Rushikesh	Chavan	Ramdas	22	73
14	16	11636	Vaibhav	Dani	Narayan	23	77
15	17	11638	Mahesh	Dangare	Padmakar	20	67
16	18	11640	Rutuja	Darekar	Rajdamaji	22	73
17	19	11642	Kamini	Devkar	Sambhaji	14	47
18	20	11653	Vaishnavi	Divale	Popat	18	60
19	21	11663	Akanksha	Godade	Ankush	19	63
20	22	11678	Nikhil	Govali	Shivaji	24	80
21	25	11684	Aniket	Gholap	Deepak	23	77
22	26	11685	Gitanjali	Gholap	Uddhav	21	70
23	27	11686	Pooja	Ghumare	Sunil	21	70

Sr.No	Roll Number	Seat Number	First Name	Last Name	Middle Name	Score (Out of 30)	Percentage (%)
57	69	11637	Rufuja	Pali	Chandrashekar	23	77
58	70	11638	Shweta	Pali		22	73
59	72	11643	Vishakha	Power	Sandip	23	77
60	73	11644	Gayatri	Pharote	Anil	24	80
61	74	11646	Anisha	Pondkute	Anilkumar	24	80
62	76	11655	Valshnavi	Ransing	Popat	21	70
63	77	11657	Apeksha	Raskar	Gorakh	22	73
64	78	11658	Prashant	Raskar	Uttam	20	67
65	79	11659	Ishwar	Rathod	Bharat	25	83
66	80	11662	Shubham	Raut	Bhassabheb	25	83
67	81	11663	Gayatri	Raykar	Somnath	25	83
68	82	11670	Rutu	Rikibe	Bhaskar	24	80
69	83	11674	Gayatri	Sargar	Vikram	24	80
70	85	11676	Yash	Sasankar	Rameshwar	10	33
71	87	11685	Gouri	Shelke	Rajendra	23	77
72	88	11689	Prajakta	Shendge	Santosh	8	27
73	89	11691	Dirya	Shinde	Bhairavnath	21	70
74	91	11695	Prachi	Shinde	Eknath	23	77
75	95	11900	Shreyash	Shinde	Suresh	20	67
76	96	11904	Renika	Shrrom	Anil	23	77
77	97	11914	Abhay	Supekar	Somnath	19	63
78	100	11926	Saurabh	Tengale	Bhimdeo	20	67
79	101	11928	Vrushali	Trango	Shahaji	24	80
80	102	11934	Shradha	Thorat	Sachin	21	70
81	103	11936	Bharat	Tule	Ankush	21	70
82	104	11939	Rahul	Tule	Appasaheb	22	73
83	105	11940	Sandesh	Tule	Dada	18	60
84	106	11942	Sakshi	Vaidya	Vijay	18	60
85	108	11956	Payal	Walunj	Sanjay	23	77
86	109	11957	Samrath	Wayase	Santosh	24	80
87	59	11806	Gauri	More		23	77
88	113	11669	Valshnav	Galkwad	VALMAIK	27	90
89	118	11760	Sakshi	Khose	NITIN	22	73

Sr.No	Roll Number	Seat Number	First Name	Last Name	Middle Name	Score (Out of 30)	Percentage (%)
90	125	11833	Naha	Pathare	SAMPAT	19	63
91	116	11718	Priyanka	Jathar	DATTATRAYA	23	77
92	121	11772	Krushnakant	Kularge	GANPAT	19	63
93	112	11881	Shreya	Farate	RAVINDRA	18	60
94	128	11919	Akash	Tagad	GORAKSH	23	77
95	129	11961	Sanket	Zade	GORAKH	25	83
96	126	11878	Avesh	Sayyad	BASHIR	24	80
97	127	11907	Harshad	Sonewane	RAVINDRA	19	63
98	115	11715	Ajay	Jangale	GORAKHA	27	90
99	120	11768	Gaurav	Kolhatkar	GORAKH	23	77
100	114	11683	Rita	Ghode	SADANAND	19	63

Analysis of Value Addition Course- Social Health and Nutrition (2023-24) [Theory]

Sr. No.	Name of Subject	Theory / Practical	Marks Obtained Lowest	Marks Obtained Highest	No. of Student appeared	No. of Student pass	% Pass	% of Student Above 60%
1	Add On Course	Theory	0	27	98	94	97.9188666666667%	90.825%

Course coordinator

Course coordinator

Principal
PRINCIPAL

H.S.B.P.V.T'S GROUP OF INSTITUTION
Faculty of Pharmacy
Kashti, Tal-Shrigonda, Dist-A.Nagar



Hon. Shri Babanrao Pachpute Vichardhara Trust's GOI,

Faculty of Pharmacy

Kashti, Ta- Shrigonda, Ahmednagar, Maharashtra, 414701. www.parikrama.edu.in

Course Completion Certificate

Harshali Suresh Ahir

HAS BEEN AWARDED THIS CERTIFICATE FOR SUCCESSFULLY COMPLETING THE ADD-ON COURSE IN Social Health & Nutrition

OFFERED BY HON SHRI BABANRAO PACHPUTE VICHARDHARA TRUST'S GROUP OF INSTITUTIONS, FACULTY OF PHARMACY, KASHTI, AHMEDNAGAR FROM

29/01/2024 TO 02/02/2024

Course Coordinator





Dr. Sunil Nirmal
Principal



Vision: To serve with high quality education for development of students as competent pharmacy professionals for the upliftment of socio economic status in rural areas.

Hon. Shri Babanrao Pachpute Vichardhara Trust's SOI,

Faculty of Pharmacy

Kashti, Ta-Shivgonda, Ahmednagar, Maharashtra, 414701. www.parikrama.edu.in

Course Completion Certificate

Omkar Ganesh Karkide

HAS BEEN AWARDED THIS CERTIFICATE FOR SUCCESSFULLY COMPLETING THE ADD-ON COURSE IN Social Health & Nutrition

OFFERED BY HON SHRI BABANRAO PACHPUTE VICHARDHARA TRUST'S GROUP OF INSTITUTIONS, FACULTY OF PHARMACY, KASHTI, AHMEDNAGAR FROM

29/01/2024 TO 02/02/2024

[Signature]

Course Coordinator



[Signature]
Dr. Sunil Nirmul
Principal

Vision: To serve with high quality education for development of students as competent pharmacy professionals for the upliftment of socio economic status in rural areas.





Hon. Shri Babanrao Pachpute Vichardhara Trust's GOI,

Faculty of pharmacy

Kashti, Ta- Shrigonda, Ahmednagar, Maharashtra, 414701. www.parikrama.edu.in

Course Completion Certificate

Kate payal sumit

HAS BEEN AWARDED THIS CERTIFICATE FOR SUCCESSFULLY COMPLETING THE ADD-
ON COURSE IN Social Health & Nutrition

OFFERED BY HON SHRI BABANRAO PACHPUTE VICHARDHARA TRUST'S GROUP OF
INSTITUTIONS, FACULTY OF PHARMACY, KASHTI, AHMEDNAGAR FROM

29/01/2024 TO 02/02/2024

P. N.

Course Coordinator





Dr. Sunil Nirmal
Principal

Vision: To serve with high quality education for development
of students as competent pharmacy professionals for the
upliftment of socio economic status in rural areas.





Hon. Shri. Babanrao Pachpute Vichardhara Trust's Group of Institutions
Faculty of Pharmacy

AP-Asans, Tal-Strigonda, Dist-Ahmednagar, Pin- 414701
Approved by PCI, New Delhi, Affiliated to Savitribai Phule Pune University, Pune & MSBTE, Mumbai.
Website - www.paripurna.edu.in, Phone - 9788126772, Email - paripurna@gmail.com
Vision - To give with high quality education for development of students as competent pharmacy professionals for the well-being of
socio-economic status in rural areas

Date: 30/10/2023

Ref: Pharm/23-24/1469

CIRCULAR

All students are informed that we are going to implement certificate / value added / add on course as per following details

Name of the course- **Validation requirement in analytical methods.**

Duration of course: From 04/11/2023 to 02/12/2023

Interested students are informed to enrol names to the course coordinator-Prof Anap H N

Examination will be conducted after completion of syllabus and certificate will be awarded to successful candidates.

Coordinator
Prof. Anap H N



Principal
Dr. Nirmal S A
PRINCIPAL
H.S.B.P.V.T.'S GROUP OF INSTITUTION'S
Faculty of Pharmacy
Kashti, Tal-Strigonda, Dist-Ahmednagar

DTE Code: 5303
PCI code: 851

PUN Code: CPHA017210
AISHE Code: C-41322

AICTE ID: 1-12614931
MSBTE Code - 2022



Hon. Shri. Babanrao Pachpute Vichardhara Trust's Group of Institutions

Faculty of Pharmacy

A-11 Kashirao, Tal. Bhargurda, Dist. Akhondpur, Pin- 414201

Approved by PCI, New Delhi. Affiliated to Savitribai Phule Pune University, Pune & MSBTE, Mumbai

Website - www.pachpute.edu.in, Phone - 9795126773, Email - pachpte@gmail.com

Vision - To provide with high quality education for development of students as competent pharmacy professional for the wellbeing of society

DATE: 10/11/2023

Timetable for add on course

Sr No	Faculty Name	Day	Date	Time
1	Prof. Raykar M H	Friday	3/11/2023	1.00-2.00 pm
2	Prof. Landage D A	Friday	3/11/2023	2.00-3.00pm
3	Prof. Anap H N	Friday	3/11/2023	3.00-4.00pm
4	Prof. Inamdar S N	Friday	3/11/2023	4.00-5.00pm
5	Prof. Raykar M H	Saturday	4/11/2023	1.00-2.00 pm
6	Prof. Landage D A	Saturday	4/11/2023	2.00-3.00pm
7	Prof. Anap H N	Saturday	4/11/2023	3.00-4.00pm
8	Prof. Inamdar S N	Saturday	4/11/2023	4.00-5.00pm
9	Prof. Raykar M H	Wednesday	8/11/2023	1.00-2.00 pm
10	Prof. Landage D A	Wednesday	8/12/2023	2.00-3.00pm
11	Prof. Anap H N	Wednesday	8/12/2023	3.00-4.00pm
12	Prof. Inamdar S N	Wednesday	8/12/2023	4.00-5.00pm
13	Prof. Landage D A	Thursday	9/11/2023	1.00-2.00 pm
14	Prof. Anap H N	Thursday	9/11/2023	2.00-3.00pm
15	Prof. Raykar M H	Thursday	9/11/2023	3.00-4.00pm
16	Prof. Inamdar S N	Thursday	9/11/2023	4.00-5.00pm
17	Prof. Raykar M H	Friday	10/11/2023	1.00-2.00 pm
18	Prof. Landage D A	Friday	10/11/2023	2.00-3.00pm
19	Prof. Anap H N	Friday	10/11/2023	3.00-4.00pm
20	Prof. Inamdar S N	Friday	10/11/2023	4.00-5.00pm
21	Prof. Raykar M H	Friday	17/11/2023	1.00-2.00 pm





Hon. Shri. Babanrao Pachpute Vichardhara Trust's Group of Institutions

Faculty of Pharmacy

AP-Kashti, Tal-Shingoris, Dist-Ahmednagar, Pin-414701

Approved by PCI, New Delhi, Affiliated to Savitribai Phule Pune University, Pune & MSBTE, Mumbai

Website - www.parivara.edu.in, Phone - 9768126772, Email - paripr@gmail.com

Vision - To serve with high quality education for development of students as competent pharmacy professionals for the upliftment of socio-economic status in rural areas!

22	Prof. landage D A	Friday	17/11/202 3	2.00-3.00pm
23	Prof. Anap H N	Friday	17/11/202 3	3.00-4.00pm
24	Prof. Inamdar S N	Friday	17/11/202 3	4.00-5.00pm
25	Prof. Raykar M H	Saturday	18/11/202 3	1.00-2.00 pm
26	Prof. landage D A	Saturday	18/11/202 3	2.00-3.00pm
27	Prof. Anap H N	Saturday	18/11/202 3	3.00-4.00pm
28	Prof. Inamdar S N	Saturday	18/11/202 3	4.00-5.00pm
29	Prof. Raykar M H	Friday	24/11/202 3	1.00-2.00 pm
30	Prof. landage D A	Friday	24/11/202 3	2.00-3.00pm
31	Prof. Anap H N	Friday	24/11/202 3	3.00-4.00pm
32	Prof. Inamdar S N	Friday	24/11/202 3	4.00-5.00pm
33	Prof. Anap H N	Saturday	25/11/202 3	1.00-2.00 pm
34	Prof. Raykar M H	Saturday	25/11/202 3	2.00-3.00pm
35	Prof. landage D A	Saturday	25/11/202 3	3.00-4.00pm

Amr





**Hon. Shri. Babanrao Pachpute Vichardhara Trust, Group of Institutions, Faculty of
Pharmacy, Kashti**
B. Pharmacy [2023-24]

CO PO Desired Mapping Report

Year : Second Year - Semester III
Subject : Importance of Validation in Instruments - Theory
Faculty : Harshad Arav

Course Outcome Details

#	Course Outcome	Description
1	AOC.1.T	Learn documentation and express the observations with clarity of analysis.
2	AOC.2.T	Develop basic practical skills using instrumental techniques.
3	AOC.3.T	Know the basic theoretical knowledge of the instrumentation techniques available.
4	SOC.4.T	Understand theoretically the aspects of separation for multi components and there validation of instruments.
5	AOC.5.T	Gain the knowledge on trouble shooting in adopting various methodologies using instrumental techniques.

Desired Attainment Details

	PO1	PO2	PO3	PO4	PO5	PO6	PO7	PO8	PO9	PO10	PO11
AOC.1.T	3	2	2	2	2	1	2	1	2	2	3
AOC.2.T	3	2	2	2	2	2	2	1	2	1	3
AOC.3.T	3	2	1	2	2	1	2	2	2	2	3
SOC.4.T	3	2	1	2	1	2	2	2	2	2	3
AOC.5.T	3	2	1	2	2		2	2	2	2	3
Average	3.00	2.00	1.40	2.00	1.80	1.50	2.00	1.60	2.00	1.80	3.00

Desired Attainment Average : 2.01

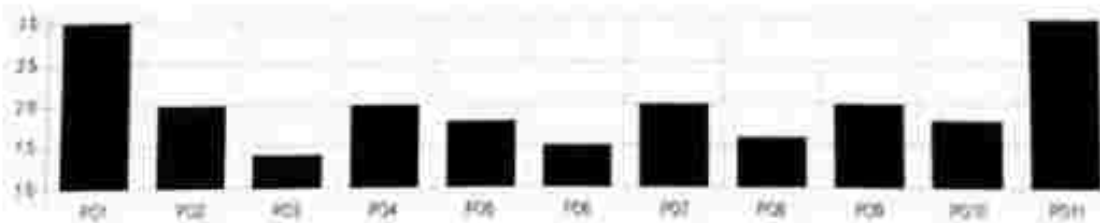

Arav



[Signature]

PRINCIPAL
H.S.B.P.V.T'S GROUP OF INSTITUTION'S
Faculty of Pharmacy
Kashti, Ve-Drigonda-Dive-Nagar



Hon. Shri. Babanrao Pachpute Vichardhara Trust's Group of Institutions

Faculty of Pharmacy

Kashti, Tal. Chingurda, Dist. Amravati, Pin- 431701

Approved by PCI, New Delhi, Affiliated to Pimpri Chinchwad Education Trust, Pune & MSBTE, Mumbai

Website - www.pvpvt.edu.in, Phone - 0206126772, Email - vpvt@pvpvt.com

Vision - To serve with high quality education for development of students as competent pharmacy professionals for the upliftment of society.

Course content / syllabus-

Sr.no.	Topic	Hours
1	What is validation and its importance	1
2	History of Validation	1
3	Types of Validation-Prospective validation	1
4	Retrospective validation	1
5	Concurrent Validation	1
6	Revalidation	1
7	Regulation Process	1
8	Regulation under CGMP	1
9	Regulation under FDA	1
10	Regulation under WHO	1
11	Regulation under EU	1
12	Validation requirement for Pharmaceuticals.	1
13	Process validation-Component	1
14	Process Design	1
15	Process Qualification	1
16	Continued Process Verification	1
17	Analytical method validation-Parameters	1
18	Water process validation	1
19	Condition of water Validation in pharma industry	1
20	Purification of water process	1
21	Validation of UV	1
22	Development and validation of UV	1
23	Validation parameter-Accuracy,precision.	1
24	LOQ,LOD,sutability	1
25	Linearity,Roubastness,Roughness	1
26	Validation of Digital Balance	1
27	Clibration of blance	1
28	Qulification process of digital blance	1
29	System sutability parameters of UV	1
30	Validation of Electron microscopy	1
31	Different validation parameters of validation	1
32	Varification and qualification of electronic balance	1
33	Calibration and applications of Electronic blance	1
34	Prepartion of validation master plan for water distillation unit.	1
35	Report of validation Activity.	1
	Total	35 Hr

DTE Code: 5303
PCI code: 851

PUN Code: CPHAD/7210
AISHE Code: C-41322

AICTE ID: 1-12614931
MSBTE Code - 2022



Hon. Shri. Babanrao Pachpute Vichardhara Trust's Group of Institutions

Faculty of Pharmacy

Affiliated to Savitribai Phule Pune University, Pune & MSBTE, Mumbai

Approved by PCI, New Delhi. Affiliated to Savitribai Phule Pune University, Pune & MSBTE, Mumbai

Website - www.parkarma.edu.in, Phone - 9788126772, Email - parkarma@gmail.com

Vision - "To provide high quality education for Advancement of students to competent pharmacy professionals for the well-being of society-economic status in rural areas"

Assessment procedure:

1. MCQ basic examination on VMmedulife platform.
2. Those student have more than 40 % marks these students are eligible for certificate.
3. Arranging seminars for students.

Course coordinator

Prof Anap H N

Principal

Dr.Nirmal S A

PRINCIPAL

H.S.B.P.V.T.S GROUP OF INSTITUTION'S

Faculty of Pharmacy

Kashi, Tal-Saigonda, Dist-A. Nagar



DTE Code: 5303
PCI code: 851

PUN Code: CPHA017210
AISHE Code: C-41322

AICTE ID: 1-12614931
MSBTE Code - 2022



Hon. Shri. Babanrao Pachpute Vichardhara Trust's Group of Institutions
Faculty of Pharmacy

APR-Kashit, Tal-Sangrampur, Dist-Ahmednagar, Pin- 414701
 Approved by PCI, New Delhi, Affiliated to Santitoba Pimpri Pune University, Pune & MSBTE, Mumbai
 Website - www.parkramia.edu.in, Phone - 9790 126772, Email - pvgpvt@gmail.com

Vision - "To strive with high quality education for development of students as competent pharmacy professionals for the upgrowth of socio-economic status in rural areas"

13	Chavan Atharva G	AB	AB	AG
14	Dogade mayuri B	AB	AB	AG
15	Dave puja P	AB	AB	AG
16	Dahu Ganesh B	AB	AB	AG
17	Deshpratiksha R	AB	AB	AG
18	Dhame Samantthi	AB	AB	AG
19	Deshmane Sakshi S	AB	AB	AG
20	Dhame Samrudhi S	AB	AB	AG
21	Dhawal Sakshi B	AB	AB	AG
22	DaiFode usha P	AB	AB	AG
23	Doke shivani A	AB	AB	AG
24	Grade mayur M	AB	AB	AG
25	Grade Dhananjay A	AB	AB	AG
26	Grade Asmita C	AB	AB	AG
27	Grade Prasad B	AB	AB	AG
28	Grade Antri L	AB	AB	AG
29	Grade Prasad D	AB	AB	AG
30	Grade Prachi Y	AB	AB	AG
31	Grade Sakshi A	AB	AB	AG
32	Grade Suyog G	AB	AB	AG
33	Grade Vashnavi B	AB	AB	AG
34	Grade Sanika S	AB	AB	AG
35	Grade Shreetha K	AB	AB	AG
36	Grade Pratiksha A	AB	AB	AG
37	Grade Vashnavi S	AB	AB	AG



AICTE ID: 1-12614931

PUN Code: C-14077240

DTE Code: 5303

AISHE Code: C-41322

PCI code: 851



Hon. Shri Babanrao Pachpute Vichardhara Trust's Group of Institutions
Faculty of Pharmacy

Approved by PCI, New Delhi, affiliated to Savitribai Phule Pune University, Pune & MSBTE, Mumbai
 Website - www.parilpharm.edu.in, Phone - 9756126772, Email - parilpharm@gmail.com
 Vision - To serve with high quality education for development of students as competent pharmacy professionals for the upliftment of socio-economic status in rural areas

84	Netke Sagar D	Pharm D	1	2	3	4	5	6	7	8	9	10	11	12	13	14	15	16	17	18	19	20	21	22	23	24	25	26	27	28	29	30	31	32	33	34	35	36	37	38	39	40	41	42	43	44	45	46	47	48	49	50	51	52	53	54	55	56	57	58	59	60	61	62	63	64	65	66	67	68	69	70	71	72	73	74	75	76	77	78	79	80	81	82	83	84	85	86	87	88	89	90	91	92	93	94	95	96	97	98	99	100
85	Pradip Aditya B	Pharm D	1	2	3	4	5	6	7	8	9	10	11	12	13	14	15	16	17	18	19	20	21	22	23	24	25	26	27	28	29	30	31	32	33	34	35	36	37	38	39	40	41	42	43	44	45	46	47	48	49	50	51	52	53	54	55	56	57	58	59	60	61	62	63	64	65	66	67	68	69	70	71	72	73	74	75	76	77	78	79	80	81	82	83	84	85	86	87	88	89	90	91	92	93	94	95	96	97	98	99	100
86	Pradip Prasad	Pharm D	1	2	3	4	5	6	7	8	9	10	11	12	13	14	15	16	17	18	19	20	21	22	23	24	25	26	27	28	29	30	31	32	33	34	35	36	37	38	39	40	41	42	43	44	45	46	47	48	49	50	51	52	53	54	55	56	57	58	59	60	61	62	63	64	65	66	67	68	69	70	71	72	73	74	75	76	77	78	79	80	81	82	83	84	85	86	87	88	89	90	91	92	93	94	95	96	97	98	99	100
87	Pradip Prasad	Pharm D	1	2	3	4	5	6	7	8	9	10	11	12	13	14	15	16	17	18	19	20	21	22	23	24	25	26	27	28	29	30	31	32	33	34	35	36	37	38	39	40	41	42	43	44	45	46	47	48	49	50	51	52	53	54	55	56	57	58	59	60	61	62	63	64	65	66	67	68	69	70	71	72	73	74	75	76	77	78	79	80	81	82	83	84	85	86	87	88	89	90	91	92	93	94	95	96	97	98	99	100
88	Pradip Prasad	Pharm D	1	2	3	4	5	6	7	8	9	10	11	12	13	14	15	16	17	18	19	20	21	22	23	24	25	26	27	28	29	30	31	32	33	34	35	36	37	38	39	40	41	42	43	44	45	46	47	48	49	50	51	52	53	54	55	56	57	58	59	60	61	62	63	64	65	66	67	68	69	70	71	72	73	74	75	76	77	78	79	80	81	82	83	84	85	86	87	88	89	90	91	92	93	94	95	96	97	98	99	100
89	Pradip Prasad	Pharm D	1	2	3	4	5	6	7	8	9	10	11	12	13	14	15	16	17	18	19	20	21	22	23	24	25	26	27	28	29	30	31	32	33	34	35	36	37	38	39	40	41	42	43	44	45	46	47	48	49	50	51	52	53	54	55	56	57	58	59	60	61	62	63	64	65	66	67	68	69	70	71	72	73	74	75	76	77	78	79	80	81	82	83	84	85	86	87	88	89	90	91	92	93	94	95	96	97	98	99	100

PCI code: 851 DTE Code: 5303 PUN Code: CPHA017210 MSBTE Code - 2022 AICTE ID: 1-12614931
 AISHE Code: C-41322



Hon. Shri. Babarao Pachpute Vichardhara Trust's Group of Institutions
Faculty of Pharmacy

Approved by PCI, New Delhi, Affiliated to Savitribai Phule Pune University, Pune & Maharashtra
 Website - www.pvgt.edu.in, Phone - 020-25222222, Email - pvgt@pvgt.edu.in

Student's attendance

Academic year: 2023-2024

Name of the course: **Validation requirement in analytical methods.**

Name of the coordinator: Prof Anup H N

Duration of the activity: 04/11/2023-02/12/2023

Class: S Y B Pharmacy

Contact hour: 35 hrs*

Sl No	Student's Name	1	2	3	4	5	6	7	8	9	10	11	12	13	14	15	16	17	18	19	20	21	22	23	24	25	26	27	28	29	30	31	32	33	34	35			
107	Vital Shreshth	✓	✓	✓	✓	✓	✓	✓	✓	✓	✓	✓	✓	✓	✓	✓	✓	✓	✓	✓	✓	✓	✓	✓	✓	✓	✓	✓	✓	✓	✓	✓	✓	✓	✓	✓	✓	✓	✓
108	Vile Akash	✓	✓	✓	✓	✓	✓	✓	✓	✓	✓	✓	✓	✓	✓	✓	✓	✓	✓	✓	✓	✓	✓	✓	✓	✓	✓	✓	✓	✓	✓	✓	✓	✓	✓	✓	✓	✓	✓
109	Vare Pratik	✓	✓	✓	✓	✓	✓	✓	✓	✓	✓	✓	✓	✓	✓	✓	✓	✓	✓	✓	✓	✓	✓	✓	✓	✓	✓	✓	✓	✓	✓	✓	✓	✓	✓	✓	✓	✓	✓
110	Vare Vajshanti	✓	✓	✓	✓	✓	✓	✓	✓	✓	✓	✓	✓	✓	✓	✓	✓	✓	✓	✓	✓	✓	✓	✓	✓	✓	✓	✓	✓	✓	✓	✓	✓	✓	✓	✓	✓	✓	✓
111	Vare Vansh	✓	✓	✓	✓	✓	✓	✓	✓	✓	✓	✓	✓	✓	✓	✓	✓	✓	✓	✓	✓	✓	✓	✓	✓	✓	✓	✓	✓	✓	✓	✓	✓	✓	✓	✓	✓	✓	✓
112	Vare Vansh	✓	✓	✓	✓	✓	✓	✓	✓	✓	✓	✓	✓	✓	✓	✓	✓	✓	✓	✓	✓	✓	✓	✓	✓	✓	✓	✓	✓	✓	✓	✓	✓	✓	✓	✓	✓	✓	✓
113	Madan	✓	✓	✓	✓	✓	✓	✓	✓	✓	✓	✓	✓	✓	✓	✓	✓	✓	✓	✓	✓	✓	✓	✓	✓	✓	✓	✓	✓	✓	✓	✓	✓	✓	✓	✓	✓	✓	✓
114	Gangrade Rishi	✓	✓	✓	✓	✓	✓	✓	✓	✓	✓	✓	✓	✓	✓	✓	✓	✓	✓	✓	✓	✓	✓	✓	✓	✓	✓	✓	✓	✓	✓	✓	✓	✓	✓	✓	✓	✓	✓
115	Gangrade Swarnaj	✓	✓	✓	✓	✓	✓	✓	✓	✓	✓	✓	✓	✓	✓	✓	✓	✓	✓	✓	✓	✓	✓	✓	✓	✓	✓	✓	✓	✓	✓	✓	✓	✓	✓	✓	✓	✓	✓
116	Jambhale Nihil	✓	✓	✓	✓	✓	✓	✓	✓	✓	✓	✓	✓	✓	✓	✓	✓	✓	✓	✓	✓	✓	✓	✓	✓	✓	✓	✓	✓	✓	✓	✓	✓	✓	✓	✓	✓	✓	✓
117	Jambhale Ajit	✓	✓	✓	✓	✓	✓	✓	✓	✓	✓	✓	✓	✓	✓	✓	✓	✓	✓	✓	✓	✓	✓	✓	✓	✓	✓	✓	✓	✓	✓	✓	✓	✓	✓	✓	✓	✓	✓
118	Jambhale Shubhraj	✓	✓	✓	✓	✓	✓	✓	✓	✓	✓	✓	✓	✓	✓	✓	✓	✓	✓	✓	✓	✓	✓	✓	✓	✓	✓	✓	✓	✓	✓	✓	✓	✓	✓	✓	✓	✓	✓

AICTE ID: 1-12614931

PUN Code: CPHA017210
 MSBTE Code - 2022

DTE Code: 5303
 AISHE Code: C-41322

PCI code: 851

Faculty of Pharmacy

Approved by PCI New Delhi, Affiliated to Savitribai Phule Pune University, Pune & MHTET, Mumbai

2004-06 - www.patilsgroupofinstitutions.edu.in Phone - 9108126772 Email - principal@patils.edu.in

Motto - To give with high quality education for development of students as competent pharmacy professionals for the upliftment of socio-economic status in rural areas.

Sr.No	Student Name	Sign
1	ANANDKAR GAURI DNYANESHWAR	
2	AVHAD NIKHIL NAVNATH	
3	BHALERAO MAYURI MARUTI	
4	BHANDWALKAR MADHURI RAACHINDRA	
5	BHAPKAR SAKSHI SURESH	
6	BHAVAR VISHAL YUVRAJ	
7	BHAVAR KRANTI KAILAS	
8	BHISE RASIKA RAMESH	
9	BHOSALE SAKSHI SUNIL	
10	BHUJBAL SAKSHI SANTOSH	
11	BHUJBAL RUTUJA BHARAT	
12	BHUSARE SUSHANT BHASKAR	
13	CHAVAN ATHARV GANESH	
14	DAGADE MAYURI BABASAHEB	
15	DAKE POOJA PRAVIN	
16	DALVI GANESH BAPUSAHEB	
17	DATIR PRATIKSHA RAJENDRA	
18	DHAME SAMRUDDHI SANJAY	
19	DHAWALE SAKSHI BAPUSAHEB	
20	DOIFODE USHA PRATAP	
21	DOKE SHRUTI ASHOK	
22	GADE MAYUR MOHAN	
23	GADE DHANANJAY ASMAN	
24	GAIKWAD ASMITA CHANDOLI	
25	GAIKWAD PRASAD BHASKAR	
26	GAWALI VAISHNAVI LAXMAN	
27	GHODAKE ADITI LAXMAN	
28	GHODKE PRANJAL DEVIDAS	
29	GHOLAP PRACHI VIKAS	
30	GIRAMKAR SAKSHI ANIL	
31	GUNJAL VAISHNAVI BABASAHEB	
32	HONKARPE SANIKA SANTOSH	
33	INGALE SHRUTIKA KONDIRAM	
34	ITHAPE PRATIKSHA ANIL	
35	JADHAV VAISHNAVI SUNIL	
36	JADHAV NEHA APPASAHEB	
37	JAGDALE SEJAL SANTOSH	
38	JAMADAR SANAM RAJMAHAMMAD	
39	JATHAR SUYOG RAMESH	
40	JATHAR SRUSHTI SURESH	
41	JAYKAR SAYALI JAYSING	
42	KADNOR UDAY RAJENDRA	
43	KALE ADITI SANTOSH	
44	KANAKE SHRUTI DIPAK	



Faculty of Pharmacy

Approved by PCI New Delhi, Affiliated to Savitribai Phule Pune University, Pune & MPTU, Mumbai

Website - www.parkway.edu.in, Phone - 9788128772, Email - jayp@pvt@gmail.com

Mission - To create with high quality education for development of students of competent pharmacy professionals for the upliftment of social economy, 2000, in local society

45	KANASE SHIVTEJ AJINATH	
46	KASHID PRATIKSHA VINOD	
47	KATORE SAKSHI ASHOK	
48	KHADE SHIVAM ARJUN	
49	KHARAT VARSHA HAUSHIRAM	
50	KOLHE MIRA WALMIK	
51	KOTHULE SAKSHI SANTOSH	
52	KULKARNI SANIKA NITIN	
53	KUMARI ANJALI SANJAYKUMAR	
54	LOKHANDE SNEHA ASHOK	
55	MAGAR VIRENDRA VIJAYKUMAR	
56	MANDE SNEHAL NANASAHEB	
57	MANIYAR SHOAB HABIB	
58	MEHETRE RUSHIKESH ASHOK	
59	MOHALKAR SANIA SAKHARAM	
60	NAVALE SANSKRUTI RAMDAS	
61	NAWALE SAKSHI GANESH	
62	NETKE SAGAR DATTU	
63	PACHPUTE ADITYA ANIL	
64	PANDARKAR PRANALI SATISH	
65	PATHAN MOHAMMADKAIF ANWAR	
66	PATIL SHRIKANT KALYANRAO	
67	PATIL TRITHESH MAHESH	
68	PATNE NIKHIL NAGNATH	
69	PAWAR SHREYA SAYAJI	
70	PAWAR AKANKSHA SANTOSH	
71	PAWAR CHAITANYA SURESH	
72	PAWAR ROHAN SANJAY	
73	PAWAR RUTUJA RAJENDRA	
74	PHADTARE SIDDHIKA ANIL	
75	PONDKULE ANIKET ANILKUMAR	
76	PURANE PRIYA GANESH	
77	RAKSHE ASHLESHA SACHIN	
78	RAUT MAHESH SANJAY	
79	DESHMANE SAAKSHI	
80	ROHOKALE SANSKRUTI MANOHAR	
81	SABALE SAGAR NANASAHEB	
82	SABALE SHRUTI BHARAT	
83	SADAFULE ARTI LAXMAN	
84	SALGAR VISHAKHA VITTHAL	
85	SALUNKE SHRUSHTI CHANDRAKANT	
86	SASANE SHRUTI MAHADEV	
87	SHELKE ROHAN VISHWANATH	
88	SHELKE SHRUTIKA ANIL	
89	SHENDAGE PRATIK SANJAY	

[Handwritten signatures and initials in blue ink, corresponding to the faculty members listed in the table. Some names are written in a stylized or abbreviated manner.]



Faculty of Pharmacy

Approved by PCI, New Delhi. Affiliated to Sai Baba's Pravara University, Pune & MSBTE, Mumbai.

Website - www.parkinsons.edu.in Phone - 9199128772 Email - pvtphd@gmail.com

Vision - To serve with high quality educational facilities/development of students as competent primary professionals for the upliftnent of underprivileged strata in rural areas.

90	GIRI SUYOG	Pari
91	SHINDE PRIYA SURYAKANT	Yash
92	SHINDE SNEHAL SATISH	Snehal
93	SHINDE DNYANESHWAR SHIVAJI	Shinde
94	SHINDE PAVAN SANTOSH	Shid
95	SHINDE SHRADDHA SUNIL	Shid
96	SHINDE SHRUTI HANUMANT	Shirach
97	SHINDE TEJAS SANJAY	Shid
98	SHINDE SHITAL SANTOSH	Shid
99	SHIVTARE DIVYA RAVINDRA	Divya S
100	TAPKIR KUNAL LALASAHEB	Tapk
101	TAPKIR NAMRATA SANTOSH	Namrata
102	TAT ABHAY SHRIRAM	Abhay
103	THORAT AKANKSHA DILIP	Akanksha
104	TIKONE MANSI EKNATH	Ime
105	TUPE ROHIT ROHIDAS	Tupe
106	UDMALE VAISHNAVI KASHINATH	Udumale
107	VETAL SHASHVAT VITTHAL	Vetal S
108	VILE AKANKSHA VIJAY	Vile
109	WARE PRITI DILIP	Priti
110	WARE VAISHNAVI LAXMAN	Vaishnavi
111	YADAV ANKITA KAMLESH	Yadav
112	GANGARDE RENUKA ANIL	Garde
113	GARUD SWAPNANJALI SHIVAJI	Garud
114	JAGDALE AJIT SURESH	Ajit
115	JAMBHALE NIKHIL SATISH	Garde
116	JAMDARE SHUBHANGI SAMBHAJI	Jm S
117	JANJIRE SAKSHI BALASAHEB	Jan
118	LADHANE PRATIKSHA NAVNATH	Ladhane
119	RUTUJA PISE	Rutu
120	PAPARKAR TANMAYEE SATISH	Tanmayee
121	PAWAR HARSHADA NAVNATH	Pawar
122	RATHOD AKASH CHANDU	Rathod
123	RODE NIKITA SHIVAJI	Rode
124	SATPUTE PRATIBHA JALINDAR	Satpute
125	SHINDE SNEHAL VITTHAL	Shinde
126	NALAGE NIKITA ASHOK	Nalage
127	SHENDE PUJA KAKASAHEB	Shende
128	RAUT SAKSHI ASHOK	Raut



PRINCIPAL
SABU'S GROUP OF INSTITUTIONS
Faculty of Pharmacy
KITH, Solapur, Dist. Solapur



**Hon. Shri. Babanrao Pachpute Vichardhara Trust, Group of
Institutions, Faculty of Pharmacy, Kashti**

B. Pharmacy [2023-24]

Title : Value addition Course (Validation requirement in analytical methods.)

Subject : Importance of Validation in Instruments - Theory

Faculty : Harshali Anap

Year : Second Year - Semester III

Date : Tue 20 Feb, 2024

Marks : 30

Duration : 30 Minutes

1) Question : 1.The term validation in calibration is used for [Multiple Correct] [1 Marks]

- 1) Equipment
 2) Processes
 3) None of these
 4) All

Explanation :

Bloom's Level: Remember

2) Question : 2.GMP ensure which of the following parameters. [Multiple Correct] [1 Marks]

- 1) Quality
 2) Safety
 3) Efficacy
 4) All

Explanation :

Bloom's Level: Remember

3) Question : 4.Which of the following guidelines are applicable to Analytical Method validation [Multiple Correct] [1 Marks]

- 1) ICH Q1
 2) ICH Q2
 3) ICH Q3
 4) ICH Q4

Explanation :

4) Question : 5.Trueness from the reference measures--- [Multiple Correct] [1 Marks]

- 1) Precision
 2) Mean



3) Accuracy

4) Recall

Explanation :

5] Question : 6.The property of measuring instruments to give the out put very close to the actual value termed as----- [Multiple Correct] [1 Marks]

1) Sensitivity

2) Repeatability

3) Precision

4) Accuracy

Explanation :

Bloom's Level: Evaluate

6] Question : 7.To distingwish between signal having very close value,we need an instruments with--- [Multiple Correct] [1 Marks]

1) High Accuracy

2) High Resolution

3) High sensitivity

4) High Linerity

Explanation :

7] Question : 8.Precision is defined as--- [Multiple Correct] [1 Marks]

1) Repeatability

2) Reliability

3) Uncertainty

4) Accuracy

Explanation :

8] Question : 9.Installation qualification of an equipment verifies that _____. [Multiple Correct] [1 Marks]

1) Equipment is operating consistently

2) User requirements are incorporated into equipment design

3) Equipment is installed and calibrated

4) Installed equipment gives quality product consistently for long period

Explanation :

9] Question : 10.-----is carried out in connection with the introduction of new drug products. [Multiple Correct] [1 Marks]

1) Retrospective validation

2) Prospective validation

3) Concurrent validation

4) Revalidation

Explanation :

10] Question : 11. Prospective validation is performed on atleast _____ successive batches. [Multiple Correct] [1 Marks]

- 1) Ten
- 2) Five
- 3) Three
- 4) Seven

Explanation :

11] Question : 12. _____ is the closeness of agreement between a series of measurement obtained from multiple sampling of same homogenous sample. [Multiple Correct] [1 Marks]

- 1) Accuracy
- 2) Precision
- 3) LOD
- 4) Linearity

Explanation :

12] Question : 13. The signal to noise ratio in the determination of LOD is _____. [Multiple Correct] [1 Marks]

- 1) 3:1
- 2) 5:1
- 3) 10:1
- 4) 15:1

Explanation :

13] Question : 14. In the qualification of UV-visible spectrophotometer, photometric accuracy is determined using _____. [Multiple Correct] [1 Marks]

- 1) Potassium dichromate
- 2) Holmium perchlorate
- 3) Sodium iodide
- 4) Potassium chloride

Explanation :

14] Question : 15. _____ is a process that demonstrates a particular instrument produces results within specified limits, as compared to those produced by a traceable standard [Multiple Correct] [1 Marks]

- 1) Validation
- 2) Qualification
- 3) Calibration
- 4) Verification

Explanation :

15] Question : 16. ICH Q 8 represents _____ guidelines. [Multiple Correct] [1 Marks]

- 1) Quality Risk Management
- 2) Good Manufacturing Practices



3) Lifecycle management

4) Pharmaceutical Development

Explanation :

16] Question : 17.How many drugs can be imported under single Form11 license? [Multiple Correct] [1 Marks]

1) 20

2) 5

3) 10

4) 15

Explanation :

17] Question : 18.Validation of Analytical Procedures: Text and Methodology is given under the.....guidelines of ICH [Multiple Correct] [1 Marks]

1) Q2(R1)

2) Q2(R2)

3) Q2(R3)

4) Q2(R4)

Explanation :

18] Question : 19.Which of the following is an International regulatory authority for drug regulation [Multiple Correct] [1 Marks]

1) CDSCO

2) US-FDA

3) WHO

4) EMA

Explanation :

19] Question : 20.The objective of FDA- India office is-- [Multiple Correct] [1 Marks]

1) To ensure the safety, quality, and effectiveness of medical products and food produced in India for export to the United States.

2) Approval of medical products for marketing in India

3) Import of drug in India for test and examination

4) Manufacture of drugs in USA for the purpose of export to India

Explanation :

20] Question : 21.cGMP regulations for pharmaceutical manufacturing comes under which organization domain of US FDA [Multiple Correct] [1 Marks]

1) enter for Biologics Evaluation and Research

2) Center for Food Safety and Applied Nutrition

3) Office of Regulatory Affairs (ORA)

4) Center for Drug Evaluation and Research (CDER)

Explanation :

Bloom's Level: Remember

21] Question : 22.----is a part of quality system covering the manufacturing and testing of active ingredient, finished product. [Multiple Correct] [1 Marks]

- 1) GLP
- 2) GMP
- 3) GHP
- 4) NONE

Explanation :

22] Question : 23. Select the wavelength range corresponding to UV-visible region [Multiple Correct] [1 Marks]

- 1) 400-800 nm
- 2) 200-800 nm
- 3) 5 μ m-2.5 μ m
- 4) 2.5 μ m - 1mm

Explanation :

23] Question : 24. Which of the following spectroscopy techniques is associated with molecular emission? [Multiple Correct] [1 Marks]

- 1) UV-Visible spectroscopy
- 2) IR spectroscopy
- 3) Fluorescence spectroscopy
- 4) X-ray diffraction

Explanation :

24] Question : 25. Absorption spectra is a plot of [Multiple Correct] [1 Marks]

- 1) Absorbance Vs Concentration
- 2) Absorbance Vs wavelength
- 3) Absorbance Vs wavelength
- 4) % T Vs Concentration

Explanation :

25] Question : 26. Limitation imposed by the precision of measuring instruments is the source of what type of errors. [Multiple Correct] [1 Marks]

- 1) Systematic
- 2) Random
- 3) Descriptive Analysis
- 4) Inferential Analysis

Explanation :

Bloom's Level: Remember



26 | Question : 27. What characteristics should be considered during the validation of analytical methods? [Multiple Correct] [1 Marks]

- 1) Specificity
- 2) Linearity
- 3) Range
- 4) All

Explanation :

27 | Question : 28. Why is method validation necessary? [Multiple Correct] [1 Marks]

- 1) Good science
- 2) Regulatory requirement
- 3) An Essential part of Good manufacturing practice (GMP)
- 4) All of above

Explanation :

28 | Question : 29. What Analytical Procedures should be validated? [Multiple Correct] [1 Marks]

- 1) Identification tests
- 2) Quantitative tests for impurities content
- 3) Limit test for control of impurities
- 4) ALL

Explanation :

29 | Question : 30. What are the required validation documents [Multiple Correct] [1 Marks]

- 1) Protocol - Procedures and acceptance criteria
- 2) Report - Documented results
- 3) Justification - when non-pharmacopoeial methods are employed
- 4) ALL

Explanation :

30 | Question : What is Pharmaceutical Analysis..... [Multiple Correct] [1 Marks]

- 1) Determination
- 2) Identification
- 3) Purification
- 4) All

Explanation :

Bloom's Level: Remember

Marks distribution as per Bloom's level



Hon. Shri. Babarao Pachpute Vichardhara Trust's Group of Institutions

Faculty of Pharmacy

AT Nagar, Tal. Shrigonda, Dist. A. Nagar, Pin. 414701

Approved by PCI, Pune (2011). Affiliated to Savitribai Phule Pune University, Pune & MSBTE, Mumbai

Website - www.pharmacy.edu.ac Phone - 9756130774 Email - pharma@pharma.edu.ac

Mission - To serve with high quality education for development of students as competent pharmacy professionals for the wellbeing of society.

Question paper for assessment of course

Academic year: 2023-2024

Name of the course: **Validation requirement in analytical methods.**

Name of the coordinator: Prof. Anap H N

Duration of the activity: 04/11/2023-02/12/2023

Class: S Y B Pharmacy

Contact hours: 35 hrs.

Coordinator

Prof. Anap H N

Principal

Dr. Nirmal S A

PRINCIPAL
H.S.B.P.V.T'S GROUP OF INSTITUTION'S
Faculty of Pharmacy
Kashti, Tal-Shrigonda, Dist. A. Nagar



DTE Code: 5303
PCI code: 851

PUN Code: CPHA017210
AISHE Code: C-41322

AICTE ID: 1-12614931
MSBTE Code - 2022



Bloom's Level	Linked Question Count	Marks	Percentage
Creates	0	0	0.00
Evaluate	1	1	3.33
Analyze	0	0	0.00
Apply	0	0	0.00
Understand	0	0	0.00
Remember	5	5	16.67

NOTE : Percentage for each Bloom's level is calculated using following formula

$$\text{Percentage} = (\text{Marks per Bloom's level} / \text{Total marks of all questions}) * 100$$

Co-ordinator
 Prof.
 Prof. Anup H.N.



Principal
 Dr. Nirmal S. A.
 PRINCIPAL
 H.B. RAVI'S GROUP OF INSTITUTIONS
 Faculty of Pharmacy
 Kashi, Tel: 5129204, 5129205

Sr No	Roll Number	Seat Number	First Name	Last Name	Middle Name	Score (Out of 30)	Percentage (%)
26	16		Pratiksha	Dale	RAJENDRA	8	27
27	17		Pratiksha	Dale	RAJENDRA	19	63
28	101		Divya	Shetare	RAVINDRA	25	83
29	21		Usha	Dofode	PRATAP	25	83
30	85		Dnyaneshwar	Shinde	SHIVAJI	20	67
31	16		Deepak	Dale	RAJUSHEB	3	30
32	1		Gaun	Anandkumar	DNYANESHWAR	Not Solved	
33	28		Aditi	Ghodake	LAXMAN	17	57
34	29		Pranjal	Ghodke	DEVIDAS	15	50
35	31		Sakshi	Giramkar	ANIL	20	67
36	36		Pratiksha	Ithape	ANIL	22	73
37	38		Neha	Jadhav	APPASAHEB	22	73
38	43		Sayali	Jaykar	JAYSING	26	87
39	44		Uday	Kadnor	RAJENDRA	14	47
40	67		Mohammadkhalid	Patil	ANWAR	Not Solved	
41	47		Shruti	Kanase	AJINATH	3	10
42	48		Pratiksha	Kashid	VINOD	23	77
43	49		Sakshi	Katore	ASHOK	19	63
44	53		Sakshi	Kothule	SANTOSH	22	73
45	7		Kranti	Bhavar	KAILAS	Not Solved	
46	56		Sneha	Lokhande	ASHOK	21	70
47	4		Madhuri	Bhanowalkar	MACHINDRA	Not Solved	
48	74		Rohan	Pawar	SANJAY	14	47
49	3		Mayuri	Bhalerao	MARUTI	Not Solved	
50	23		Mayur	Gade	MOHAN	8	20
51	52		Mira	Koike	WALMIK	23	77
52	63		Sakshi	Nizwalé	GANESH	Not Solved	
53	2		Jyoti	Kanase	KANATH	3	23
54	70		Nikhil	Patne	NAGNATH	13	43
55	68		Shikari	Patil	KALYANRAO	3	23
56	98		Pooja	Shinde	SANTOSH	5	17
57	77		Aniket	Pandole	ANILKUMAR	6	20
58	68		Pranali	Pandirkar	SATISH	24	80
59	26		Prasad	Gaikwad		13	43
60	78		Priya	Purane		18	60



Sr.No	Roll Number	Seat Number	First Name	Last Name	Middle Name	Score (Out of 30)	Percentage (%)
96	103		Namrata	Tapkir	SANTOSH	18	60
97	105		Namrata	Tapkir	SANTOSH	0	0
98	107		Nishant	Kant	MAHESH	Not Solved	
99	33		Vaishnavi	Gurjal	BABASAHEB	25	83
100	108		Vaishnavi	Udumale	KASHINATH	Not Solved	
101	51		Vansha	Kharat	HALSHIRAM	20	67
102	52		Virendra	Magar	VIJAYKUMAR	20	67
103	86		Vishakha	Salgar	VITTHAL	24	80
104	112		Vaishnavi	Ware	LAXMAN	22	73
105	85		Ajit	Satohar	LAXMAN	16	37
106	99		Tejas	Shinde	SANJAY	8	20
107	92		Puja	Shende	KAKASAHEB	26	87
108	100		Shital	Shinde	SANTOSH	25	83
109	42		Srushti	Jathar	SURESH	21	70
110	24		Dharmajay	Gade	ASMAN	Not Solved	
111	11		Rutuja	Bhujbal	BHARAT	17	57
112	12		Sushant	Bhusare	BHASKAR	Not Solved	
113	27		Vaishnavi	Gawali	LAXMAN	18	60
114	125		Akash	Rathod	CHANDU	Not Solved	
115	120		Pratiksha	Ladhane	NAVNATH	25	83
116	122		Tanmayee	Paparkar	SATISH	22	73
117	116		Ajit	Jagdale	SURESH	19	63
118	128		Snehal	Shinde	VITTHAL	0	0
119	123		Harshtada	Pawar	NAVNATH	22	73
120	121		Nikita	Nalage	ASHOK	25	83
121	124		Rutuja	Pise	RAGHUNATH	Not Solved	
122	127		Pratibha	Satpute	JALINDAR	24	80
123	115		Swapnrajali	Garud	SHIVAJI	24	80
124	117		Nikhil	Jambhale	SATISH	Not Solved	
125	119		Sakshi	Janjire	BALASAHEB	17	57
26	118		Shubhangi	Jamdade	SAMBHAJI	18	60
27	114		Renuka	Gangarde	ANIL	18	60
28	126		Nikita	Rode	SHIVAJI	25	83

Analysis of Value addition Course (Validation requirement in analytical methods.) (2023-24) [Theory]





Hon. Shri. Babanrao Pachpute Vichardhara Trust's Group of Institutions
Faculty of Pharmacy

A/P Kashi, Tal. Shrigonda, Dist. Ahmednagar, Pin- 414701
Approved by PCI, New Delhi. Affiliated to Savitribai Phule Pune University, Pune & MSBTE, Mumbai
Website - www.pachputra.edu.in Phone - 9766126772 Email - pprph@gnssat.com
Vision - To provide high quality education for development of students as competent pharmacy professionals for the upliftment of
social economy of India & world.

Write A for absent & P for present

Summery report

Academic year: 2023-2024

Name of the course: **Validation requirment in analytical methods.**

Name of the coordinator: Prof. Anap H N

Duration of the activity: 04/11/2023-02/12/2023

Class: S Y B Pharmacy

Contact hours: 35 hrs

Brief report:

Student gaining the knowledge about the different instrumentation and there handling, student know about the method development and validation of instruments. The value addition course on **Validation Requirement in Analytical Methods** conducted successfully from 04/11/2023 to 02/12/2023 in this course total **88** students were **passed** for the value addition course. In this course we were taken examination of 35 marks we put the marks criteria for passing is 40 %.

Coordinator
Prof. Anap H. N.



Principal
PRINCIPAL
H.S.B.P.V.T.S. GROUP OF INSTITUTION'S
Faculty of Pharmacy
Kashi Tal. Shrigonda Dist. A. Nagar

DTE Code: 5303
PCI code: 851

PUN Code: CPHA017210
AISHE Code: C-41322

AICTE ID: 1-12614931
MSBTE Code - 2022

Sr. No.	Name of Subject	Theory / Practical	Marks Obtained Lowest	Marks Obtained Highest	No. of Student appeared	No. of Student pass	% Pass	% of Student Above 60%
1	Importance of Validation in Instruments	Theory	0	26	107	66	2439252336449%	57.009345794393%

Signature of subject teacher (Harshali Anap)

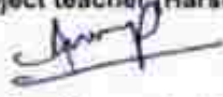
Prof. Anap H.N.

Hon. Shri Babanrao Pachpute Vichardhara Trust's GOI.

Faculty of Pharmacy

Kashti, Ta- Shrigonda, Ahmednagar, Maharashtra, 414701. www.parikrama.edu.in

Course Completion Certificate

Mr. Jadhav suyog ramesh

HAS BEEN AWARDED THIS CERTIFICATE FOR SUCCESSFULLY COMPLETING THE ADD-
ON COURSE IN Validation requirement in analytical methods
OFFERED BY HON SHRI BABANRAO PACHPUTE VICHARDHARA TRUST'S GROUP OF
INSTITUTIONS, FACULTY OF PHARMACY, KASHTI, AHMEDNAGAR FROM

04/11/2023 TO 02/12/2023

Course Coordinator
Prof. Harshali Anap



Dr. Sunil Nirmal
Principal

Vision: To serve with high quality education for development of students as competent pharmacy professionals for the upliftment of socio economic status in rural areas.



Hon. Shri Babanrao Pachpute Vichardhara Trust's GOI.

Faculty of Pharmacy

Kashti, Ta- Shrigonda, Ahmednagar, Maharashtra, 414701. www.parikrama.edu.in

Course Completion Certificate

Miss. Pawan Rutuja Rajendra

HAS BEEN AWARDED THIS CERTIFICATE FOR SUCCESSFULLY COMPLETING THE ADD-
ON COURSE IN Validation requirement in analytical methods
OFFERED BY HON SHRI BABANRAO PACHPUTE VICHARDHARA TRUST'S GROUP OF
INSTITUTIONS, FACULTY OF PHARMACY, KASHTI, AHMEDNAGAR FROM

04/11/2023 TO 02/12/2023

Course Coordinator
Prof. Marshali Anap.



[Signature]

Dr. Sunil Nirmal
Principal

Vision: To serve with high quality education for development of students as competent pharmacy professionals for the upliftment of socio economic status in rural areas.

